



071525bar
CRD NO.

PRO-STAKE

LLC

Construction Site Staking

12371
INVOICE NO.



Palomino Petroleum, Inc.
OPERATOR

Trego County, KS
COUNTY

#1 Offutt Trusts
LEASE NAME

Main = 2160' FSL - 1490' FWL = 2309.7' = gr. elev.
Alt. #1 = 2105' FSL - 1548' FWL = 2317.5' = gr. elev.

LOCATION SPOT

SCALE: 1" = 1000'

DATE STAKED: Dec. 10th, 2014

MEASURED BY: Ben R.

DRAWN BY: Austin D.

AUTHORIZED BY: Klee W. & Nick G.

DATE REVISED:

6 15s 25w
Sec. Twp. Rng.



- LEGEND**
- irr. well
 - water hydrant
 - tank battery
 - staked loc.
 - prod. well/aband. well
 - house
 - building
 - gas line
 - water line
 - transmission powerline
 - 3 phase powerline
 - single phase powerline
 - fence

- gravel/sand rd.
- gravel trail/lease rd.
- dirt rd.
- dirt trail/lease rd.
- Hwy/blacktop rd.

DIRECTIONS: From the South side of Utica, KS at the intersection of Hwy. 4 & Jackson Ave/D Rd. - Now go 1 mile East on Hwy 4 to Cemetery Rd. - Now go 4 miles North on Cemetery Rd. - Now go 5 miles North on 110 Ave. / GO 82 to the SW corner of section 6-15s-25w - Now go 0.3 mile East on Z rd. to ingress stake North into - Now go 0.2 mile North on trail to Y in Rd. - Now go 0.2 mile NW on trail - Now go approx. 120' through pasture, into staked location

Final ingress must be verified with landowner or operator.

This drawing does not constitute a monumented survey or a land survey plat.

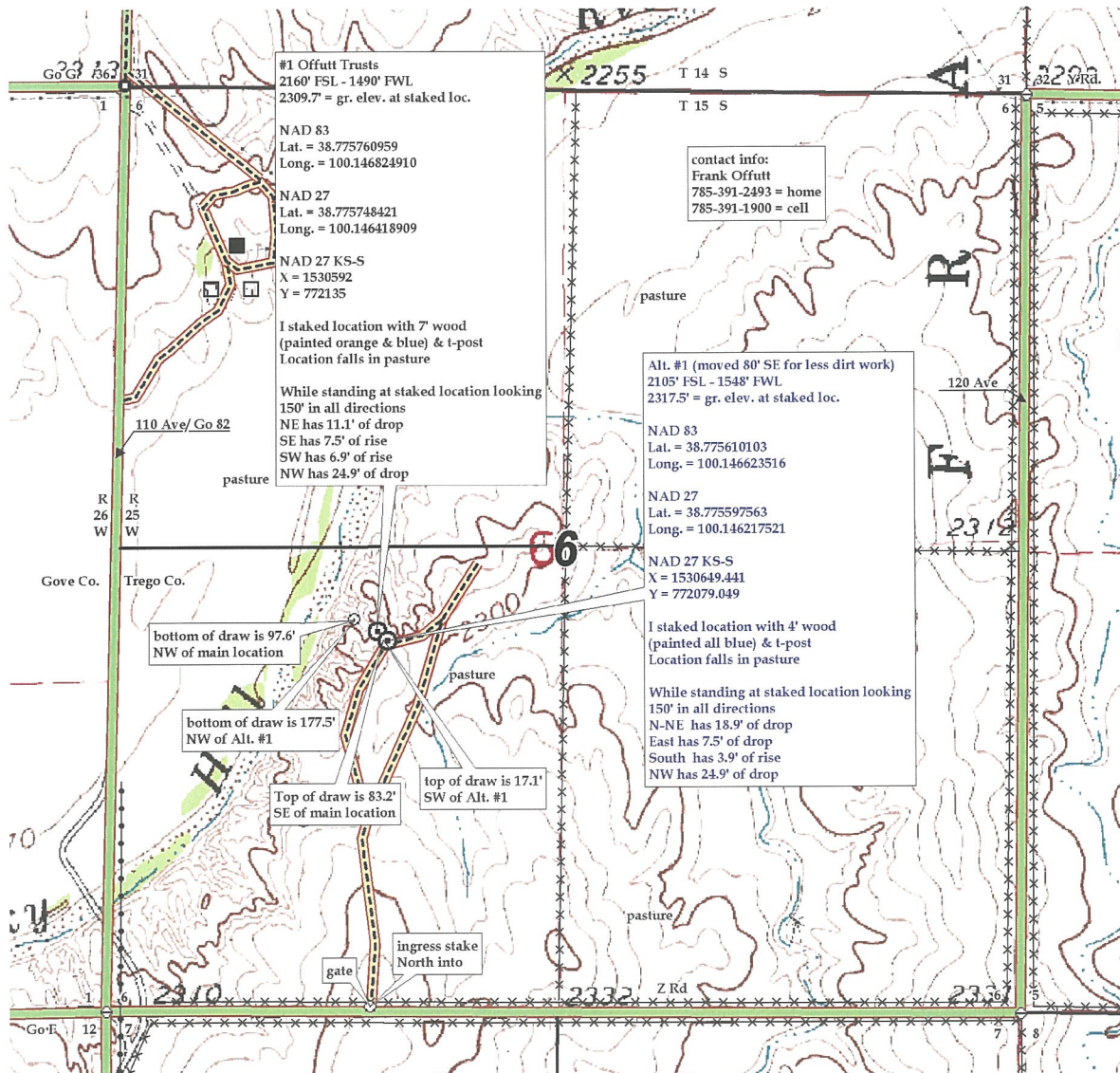



071525bar
CRD NO.

PRO-STAKE

Construction Site Staking

LLC

12371
INVOICE NO.



Palomino Petroleum, Inc.
OPERATOR

Trego County, KS
COUNTY

#1 Offutt Trusts
LEASE NAME

Main = 2160' FSL - 1490' FWL = 2309.7' = gr. elev.
Alt. #1 = 2105' FSL - 1548' FWL = 2317.5' = gr. elev.

LOCATION SPOT

SCALE: 1" = 1000'

DATE STAKED: Dec. 10th, 2014

MEASURED BY: Ben R.

DRAWN BY: Austin D.

AUTHORIZED BY: Klee W. & Nick G.

DATE REVISED:

6 15s 25w
Sec. Twp. Rng.



- LEGEND**
- irr. well
 - water hydrant
 - tank battery
 - staked loc.
 - prod. well / aband. well
 - house
 - building
 - gas line
 - water line
 - transmission powerline
 - 3 phase powerline
 - single phase powerline
 - fence
 - gravel / sand rd.
 - gravel trail / lease rd.
 - dirt rd.
 - dirt trail / lease rd.
 - Hwy / blacktop rd.

DIRECTIONS: From the South side of Utica, KS at the intersection of Hwy. 4 & Jackson Ave/D Rd. - Now go 1 mile East on Hwy 4 to Cemetery Rd. - Now go 4 miles North on Cemetery Rd. - Now go 5 miles North on 110 Ave. / GO 82 to the SW corner of section 6-15s-25w - Now go 0.3 mile East on Z rd. to ingress stake North into - Now go 0.2 mile North on trail to Y in Rd. - Now go 0.2 mile NW on trail - Now go approx. 120' through pasture, into staked location

Final ingress must be verified with landowner or operator.

This drawing does not constitute a monumented survey or a land survey plat.

