

Proposed Plan of Construction

Horton 35-1
Sec 35 T21S-R35W
Kearny County, KS

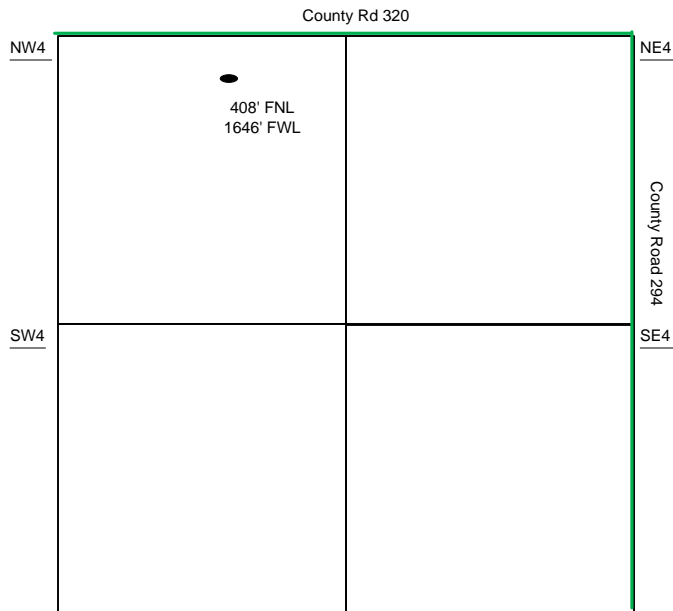

Sec 35 – T21S – R35W

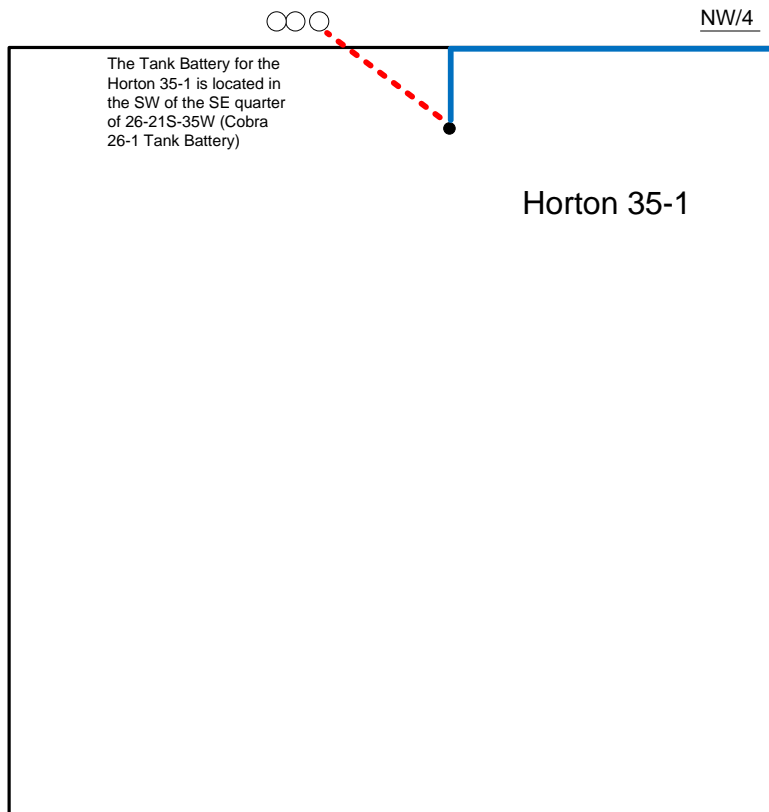

- Well Location
- Proposed Lease Roads
- - - Proposed Pipeline
- Proposed Tank Battery
- Proposed Power Lines
- - - Existing Pipeline

Proposed Details of
NW/4 Sec 35 – T21S – R35W

Proposed Site Diagram
Horton 35-1
December 19, 2014

Note-Drawing **Not** to Scale