

L.D. DRILLING, INC.
WATT LEASE
SW.1/4, SECTION 10, T16S, R30W
LANE COUNTY, KANSAS

Directions:
 From the intersection of Highway 4 and a N-S county road on the east side of Healy, Kansas go 5.0 miles North to a cattle-guard on the west side of road, then go 0.4 miles West, then go 0.45 miles North to location.

*Ingress and egress to location as shown on this plot is per usage only and may not be legally opened for public use. Contact landowner, tenant and county road department for access.

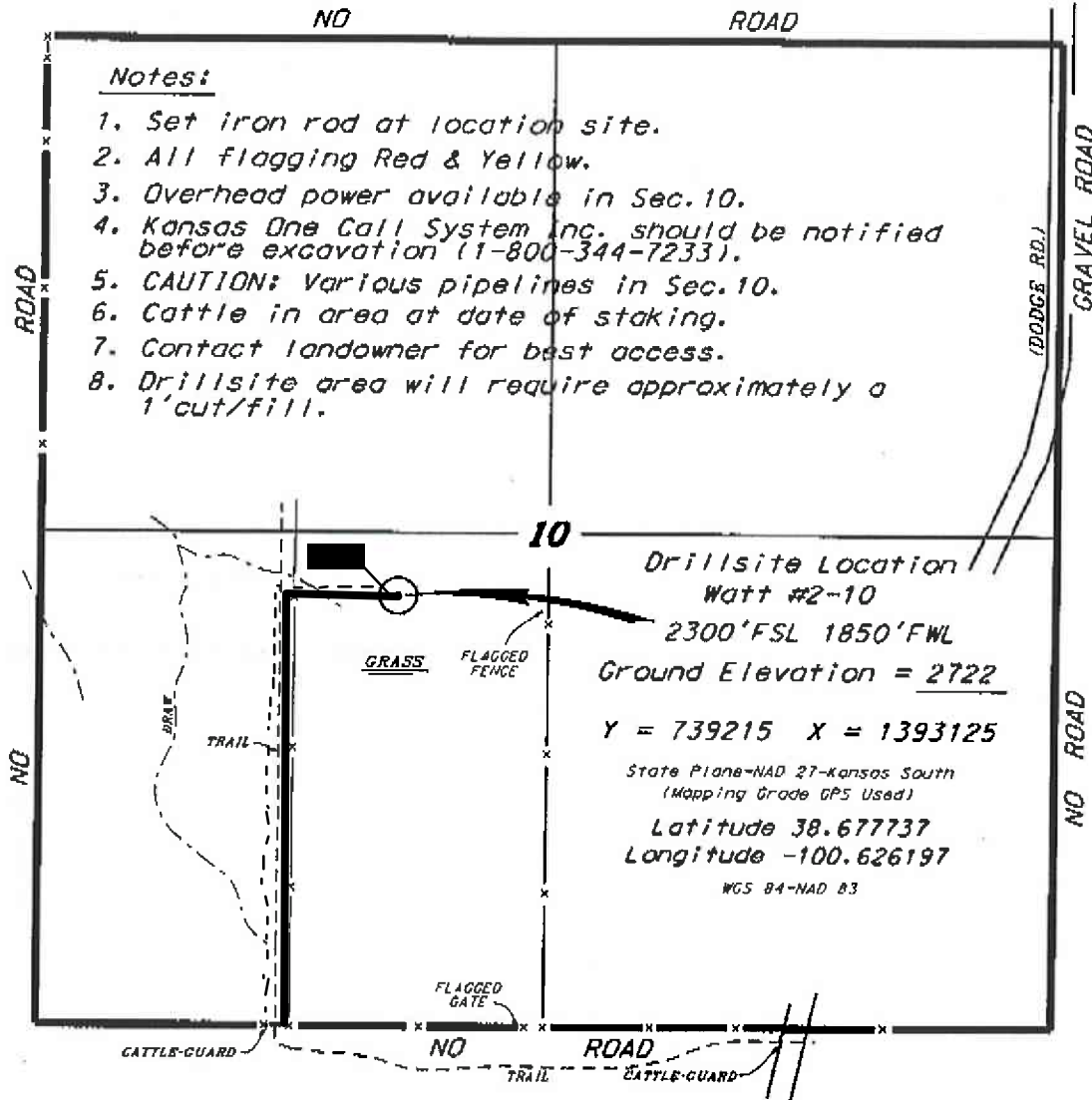

Notes:

1. Set iron rod at location site.
2. All flagging Red & Yellow.
3. Overhead power available in Sec.10.
4. Kansas One Call System Inc. should be notified before excavation (1-800-344-7233).
5. CAUTION: Various pipelines in Sec.10.
6. Cattle in area at date of staking.
7. Contact landowner for best access.
8. Drillsite area will require approximately a 1' cut/fill.

Drillsite Location
Watt #2-10
2300'FSL 1850'FWL
Ground Elevation = 2722
Y = 739215 X = 1393125
 State Plane-NAD 27-Kansas South
 (Mapping Grade GPS Used)
Latitude 38.677737
Longitude -100.626197
 WGS 84-NAD 83

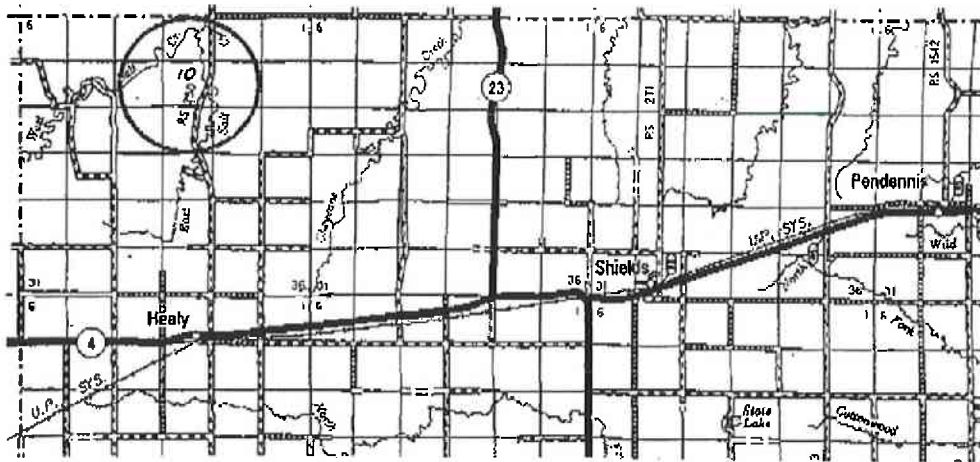

Controlling data is based upon the best maps and photographs available to us and upon a regular section of land containing 640 acres.

Approximate section lines were determined using the normal standard of care of oilfield surveyors practicing in the state of Kansas. The section corners, which establish the precise section lines, were not necessarily located, and the exact location of the drillsite location in the section is not guaranteed. Therefore, the operator, securing this service and occupying this plot and all other parties relying thereon herein to hold Central Kansas Oilfield Services, Inc., its officers and employees harmless from all losses, costs and expenses and hold harmless released from any liability from incidental or consequential damages.

Elevations derived from National Geodetic Vertical Datum.

Date **December 18, 2014**