

**For KCC Use ONLY**

API # 15 - \_\_\_\_\_

**IN ALL CASES PLOT THE INTENDED WELL ON THE PLAT BELOW**

In all cases, please fully complete this side of the form. Include items 1 through 5 at the bottom of this page.

Operator: \_\_\_\_\_

Lease: \_\_\_\_\_

Well Number: \_\_\_\_\_

Field: \_\_\_\_\_

Number of Acres attributable to well: \_\_\_\_\_

QTR/QTR/QTR/QTR of acreage: \_\_\_\_\_ - \_\_\_\_\_ - \_\_\_\_\_ - \_\_\_\_\_

Location of Well: County: \_\_\_\_\_

\_\_\_\_\_ feet from  N /  S Line of Section

\_\_\_\_\_ feet from  E /  W Line of Section

Sec. \_\_\_\_\_ Twp. \_\_\_\_\_ S. R. \_\_\_\_\_  E  W

Is Section:  Regular or  Irregular

**If Section is Irregular, locate well from nearest corner boundary.**

Section corner used:  NE  NW  SE  SW

**PLAT**

Show location of the well. Show footage to the nearest lease or unit boundary line. Show the predicted locations of lease roads, tank batteries, pipelines and electrical lines, as required by the Kansas Surface Owner Notice Act (House Bill 2032). You may attach a separate plat if desired.

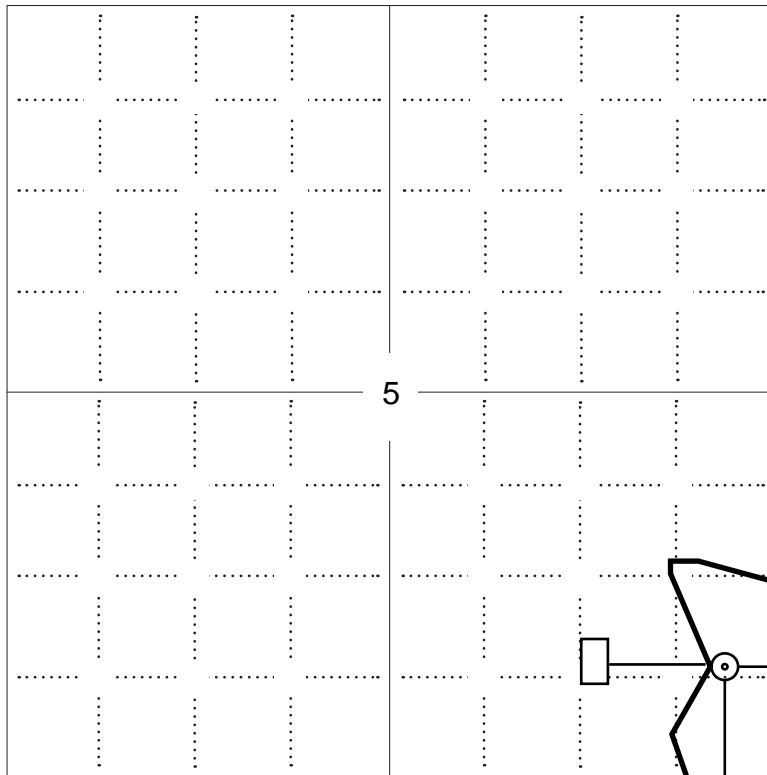

**NOTE: In all cases locate the spot of the proposed drilling location.**

760 ft.

**LEGEND**

- Well Location
- Tank Battery Location
- Pipeline Location
- Electric Line Location
- Lease Road Location

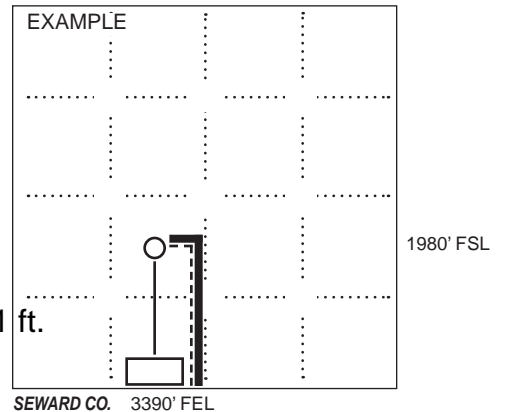

**In plotting the proposed location of the well, you must show:**

1. The manner in which you are using the depicted plat by identifying section lines, i.e. 1 section, 1 section with 8 surrounding sections, 4 sections, etc.
2. The distance of the proposed drilling location from the south / north and east / west outside section lines.
3. The distance to the nearest lease or unit boundary line (in footage).
4. If proposed location is located within a prorated or spaced field a certificate of acreage attribution plat must be attached: (C0-7 for oil wells; CG-8 for gas wells).
5. The predicted locations of lease roads, tank batteries, pipelines, and electrical lines.



083329bar  
CRD NO.

# PRO-STAKE

Construction Site Staking

LLC

12401  
INVOICE NO.



O'Brien Energy Resources, LLC  
OPERATOR

Meade County, KS  
COUNTY

5      33s      29w  
Sec.      Twp.      Rng.

Keystone #1-5 (restake)  
LEASE NAME

760' FSL - 341' FEL  
LOCATION SPOT

2619.8'  
GR. ELEVATION

SCALE: 1" = 1000'  
DATE STAKED: Dec. 30<sup>th</sup>, 2014  
MEASURED BY: Kent C.  
DRAWN BY: Norby S.  
AUTHORIZED BY: Paul W.  
DATE REVISED:

P.O. Box 2324 Garden City, Kansas 67846  
Office/Fax: (620) 276-6159 – Cell: (620) 272-1499  
burt@pro-stakellc.kscoxmail.com

### LEGEND

- gas line
- water line
- transmission powerline
- 3 phase powerline
- single phase powerline
- fence
- gravel/ sand rd.
- gravel trail/ lease rd.
- dirt rd.
- dirt trail/ lease rd.
- Hwy/ blacktop rd.
- irr. well
- water hydrant
- tank battery
- staked loc.
- prod. well/ aband. well
- house
- building



**DIRECTIONS:** From approx. 1 mile NE of the of Plains, KS at the intersection of Hwy 54 and Hwy 160 West – Now go 0.9 mile SW on Hwy 54 – Now go 3.4 mile South on 5 Rd. – Now go 4 miles East on Rd. S to the NW corner of section 5-33s-29w – Now go 0.2 mile North on 9 Rd. to ingress stake East into – Now go 0.6 mile East on trail – Now go 0.4 mile SE on trail to ingress stake South into – Now go approx. 1470' S-SE through pasture with cattle to wind mill – Now go 0.3 mile South on trail, to ingress stake S-SE into – Now go 0.1 mile S-SE on trail – Now go approx. 160' East through pasture, into staked location.

**Final ingress must be verified with landowner or operator.**

*This drawing does not constitute a monumented survey or a land survey plat.  
This drawing is for construction purposes only.*

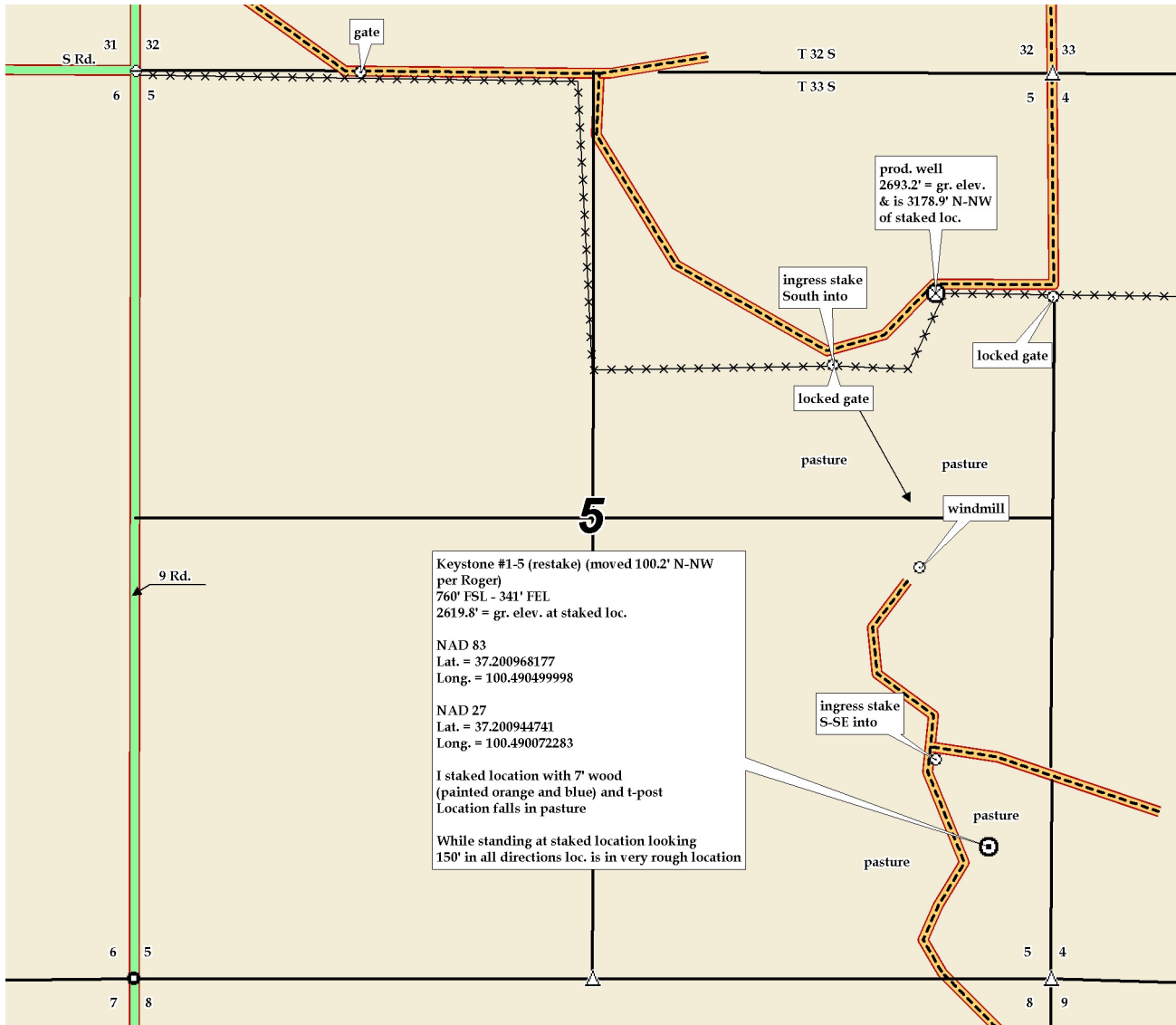



083329bar  
CRD NO.

# PRO-STAKE

LLC

Construction Site Staking

12401  
INVOICE NO.



O'Brien Energy Resources, LLC  
OPERATOR

Meade County, KS  
COUNTY

5      33s      29w  
Sec.      Twp.      Rng.

Keystone #1-5 (restake)  
LEASE NAME

760' FSL - 341' FEL  
LOCATION SPOT

2619.8'  
GR. ELEVATION

SCALE: 1" = 1000'  
DATE STAKED: Dec. 30<sup>th</sup>, 2014  
MEASURED BY: Kent C.  
DRAWN BY: Norby S.  
AUTHORIZED BY: Paul W.  
DATE REVISED:

P.O. Box 2324 Garden City, Kansas 67846  
Office/Fax: (620) 276-6159 – Cell: (620) 272-1499  
burt@pro-stakellc.ksoxmail.com

### LEGEND

- irr. well
- water hydrant
- tank battery
- staked loc.
- prod. well / aband. well
- house
- building
- gas line
- water line
- transmission powerline
- 3 phase powerline
- single phase powerline
- fence
- gravel / sand rd.
- gravel trail / lease rd.
- dirt rd.
- dirt trail / lease rd.
- Hwy / blacktop rd.



**DIRECTIONS:** From approx. 1 mile NE of the of Plains, KS at the intersection of Hwy 54 and Hwy 160 West – Now go 0.9 mile SW on Hwy 54 – Now go 3.4 mile South on 5 Rd. – Now go 4 miles East on Rd. S to the NW corner of section 5-33s-29w – Now go 0.2 mile North on 9 Rd. to ingress stake East into – Now go 0.6 mile East on trail – Now go 0.4 mile SE on trail to ingress stake South into – Now go approx. 1470' S-SE through pasture with cattle to wind mill – Now go 0.3 mile South on trail, to ingress stake S-SE into – Now go 0.1 mile S-SE on trail – Now go approx. 160' East through pasture, into staked location.

**Final ingress must be verified with landowner or operator.**

*This drawing does not constitute a monumented survey or a land survey plat.  
This drawing is for construction purposes only.*

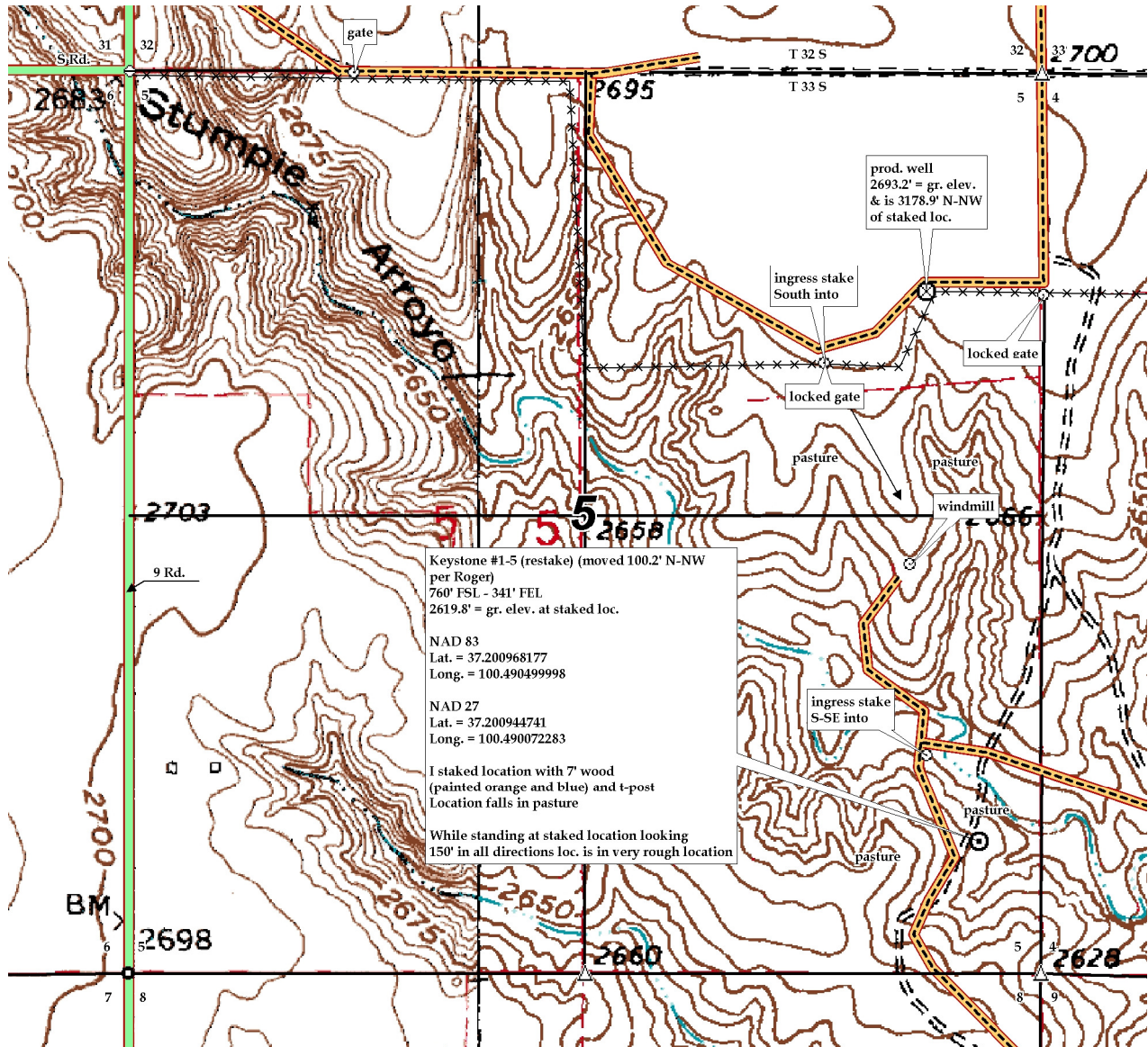



083329bar  
CRD NO.

# PRO-STAKE

Construction Site Staking

LLC

12401  
INVOICE NO.



O'Brien Energy Resources, LLC  
OPERATOR

Meade County, KS  
COUNTY

5      33s      29w  
Sec.      Twp.      Rng.

Keystone #1-5 (restake)  
LEASE NAME

760' FSL - 341' FEL  
LOCATION SPOT

2619.8'  
GR. ELEVATION

SCALE: N/A  
DATE STAKED: Dec. 30<sup>th</sup>, 2014  
MEASURED BY: Kent C.  
DRAWN BY: Norby S.  
AUTHORIZED BY: Paul W.  
DATE REVISED:



### LEGEND

- gas line
- water line
- transmission powerline
- 3 phase powerline
- single phase powerline
- fence
- irr. well
- water hydrant
- tank battery
- staked loc.
- prod. well/aband. well
- house
- building
- gravel/sand rd.
- gravel trail/lease rd.
- dirt rd.
- dirt trail/lease rd.
- Hwy/blacktop rd.

**DIRECTIONS:** From approx. 1 mile NE of the of Plains, KS at the intersection of Hwy 54 and Hwy 160 West – Now go 0.9 mile SW on Hwy 54 – Now go 3.4 mile South on 5 Rd. – Now go 4 miles East on Rd. S to the NW corner of section 5-33s-29w – Now go 0.2 mile North on 9 Rd. to ingress stake East into – Now go 0.6 mile East on trail – Now go 0.4 mile SE on trail to ingress stake South into – Now go approx. 1470' S-SE through pasture with cattle to wind mill – Now go 0.3 mile South on trail, to ingress stake S-SE into – Now go 0.1 mile S-SE on trail – Now go approx. 160' East through pasture, into staked location.

**Final ingress must be verified with landowner or operator.**

*This drawing does not constitute a monumented survey or a land survey plat.  
This drawing is for construction purposes only.*

