



341231L
CRD NO.

PRO-STAKE

LLC

Construction Site Staking

P.O. Box 2324 Garden City, Kansas 67846
Office/Fax: (620) 276-6159 – Cell: (620) 272-1499
burt@pro-stakellc.kscoxmail.com

12342
INVOICE NO.



Murfin Drilling Company, Inc.
OPERATOR

Abell Ranch #3-25
LEASE NAME

Gove County, KS
COUNTY

25 **12s** **31w**
Sec. **Twp.** **Rng.**

2305' FSL - 400' FEL
LOCATION SPOT

SCALE: 1" = 1000'
DATE STAKED: Dec. 2nd, 2014
MEASURED BY: Kent C.
DRAWN BY: Austin D.
AUTHORIZED BY: Shauna G.

GR. ELEVATION: 2840.7'



DIRECTIONS: From the South side of Oakley, KS at the intersection of Hwy 40 and Hwy 83 South - Now go 7 miles South on Hwy 83 - Now go 2 miles East on Wagon Rd. - Now go 6 miles East on Go W - Now go 2 miles South on Rd. 22 to the NE corner of section 25-12s-31w - Now go 0.6 mile South on Rd. 22 to ingress stake West into - Now go 400' West through pasture, into staked location.

Final ingress must be verified with landowner or operator.

*This drawing does not constitute a monumented survey or a land survey plat.
This drawing is for construction purposes only.*

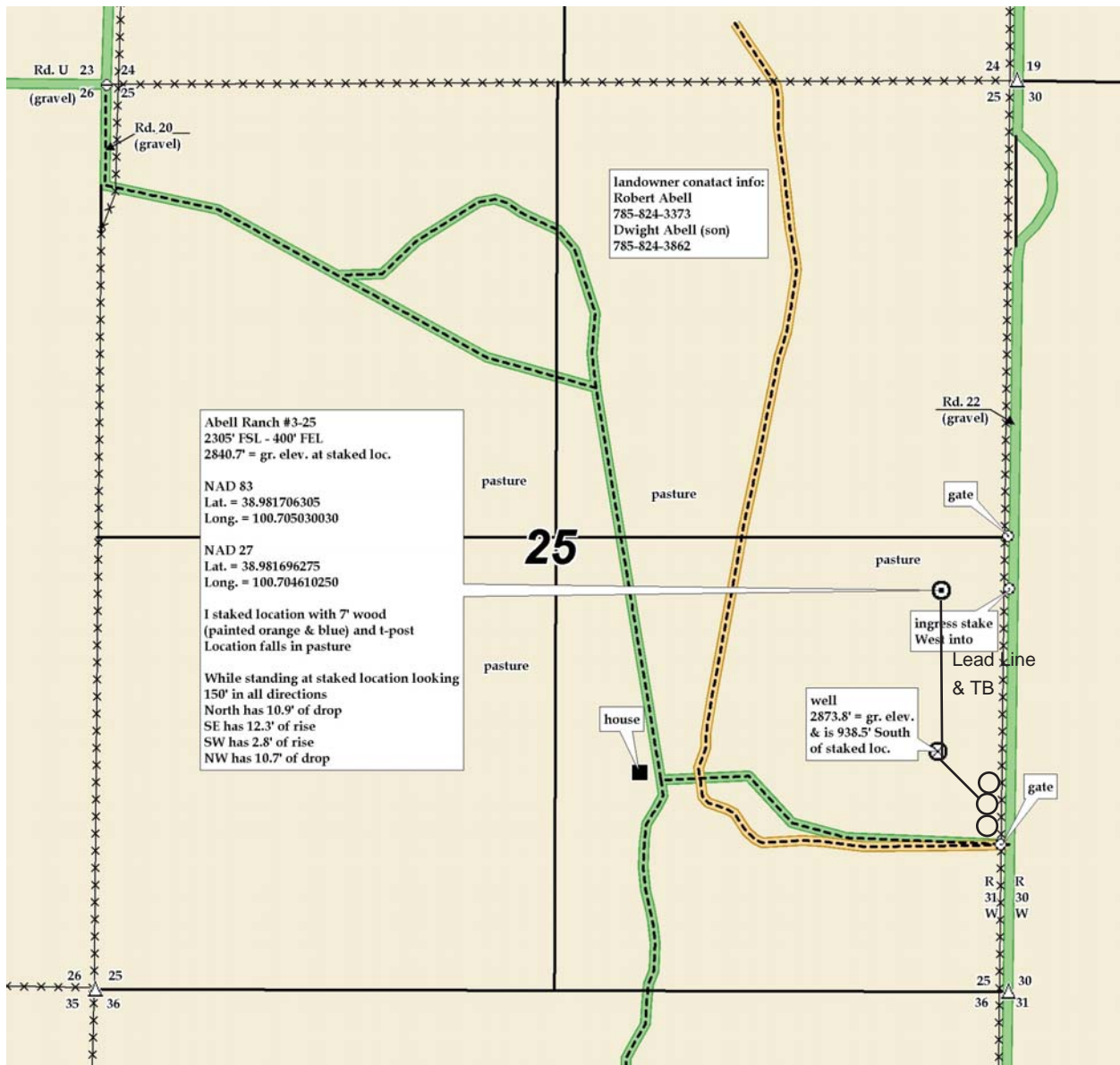



341231L
CRD NO.

PRO-STAKE

LLC

Construction Site Staking

P.O. Box 2324 Garden City, Kansas 67846
Office/Fax: (620) 276-6159 – Cell: (620) 272-1499
burt@pro-stakellc.ksoxmail.com

12342
INVOICE NO.



Murfin Drilling Company, Inc.
OPERATOR

Abell Ranch #3-25
LEASE NAME

Gove County, KS
COUNTY

25 **12s** **31w**
Sec. Twp. Rng.

2305' FSL - 400' FEL
LOCATION SPOT

SCALE: **1" = 1000'**
DATE STAKED: **Dec. 2nd, 2014**
MEASURED BY: **Kent C.**
DRAWN BY: **Austin D.**
AUTHORIZED BY: **Shauna G.**

GR. ELEVATION: **2840.7'**

This drawing does not constitute a monumented survey or a land survey plat. This drawing is for construction purposes only.



DIRECTIONS: From the South side of Oakley, KS at the intersection of Hwy 40 and Hwy 83 South - Now go 7 miles South on Hwy 83 – Now go 2 miles East on Wagon Rd. – Now go 6 miles East on Go W – Now go 2 miles South on Rd. 22 to the NE corner of section 25-12s-31w – Now go 0.6 mile South on Rd. 22 to ingress stake West into – Now go 400' West through pasture, into staked location.

Final ingress must be verified with landowner or operator.

