



251527b
CRD NO.

PRO-STAKE

LLC

12474
INVOICE NO.



Triple Crown Energy
OPERATOR

Gove County, KS
COUNTY

Becker 1A-35
LEASE NAME

990' FNL - 330' FWL
LOCATION SPOT

2533.5'
GR. ELEVATION

35 15s 27w
Sec. Twp. Rng.

SCALE: 1" = 1000"
DATE STAKED: Feb. 11th, 2015
MEASURED BY: Ben R.
DRAWN BY: Norby S.
AUTHORIZED BY: Jeff M.
DATE REVISED:

P.O. Box 2324 Garden City, Kansas 67846
Office/Fax: (620) 276-6159 - Cell: (620) 272-1499
burt@pro-stakelc.kscxmail.com

LEGEND

- ⊙ irr. well
- ⊕ water hydrant
- ⊖ tank battery
- ⊙ staked loc.
- ⊙ prod. well/aband. well
- house
- building
- G— gas line
- W— water line
- E— transmission powerline
- 3 phase powerline
- * * single phase powerline
- x—x— fence
- ▬ gravel/sand rd.
- ▬ gravel trail/lease rd.
- ▬ dirt rd.
- ▬ dirt trail/lease rd.
- ▬ Hwy/blacktop rd.



DIRECTIONS: From the South side of Utica, KS at the intersection of Hwy 4 and Jackson Ave. - Now go 2.6 miles North on Red Chief Rd. - Now go 1.7 miles East, NE and East on Rd. 285 - Now go 1.1 miles North and East on Tomahawk Rd. to the SW corner of section 35-15s-27w - Now go 0.8 mile North on unknown rd. to ingress stake East into - Now go 330' East through wheat stubble, into staked location.
Final ingress must be verified with landowner or operator.

*This drawing does not constitute a monumented survey or a land survey plat.
This drawing is for construction purposes only.*

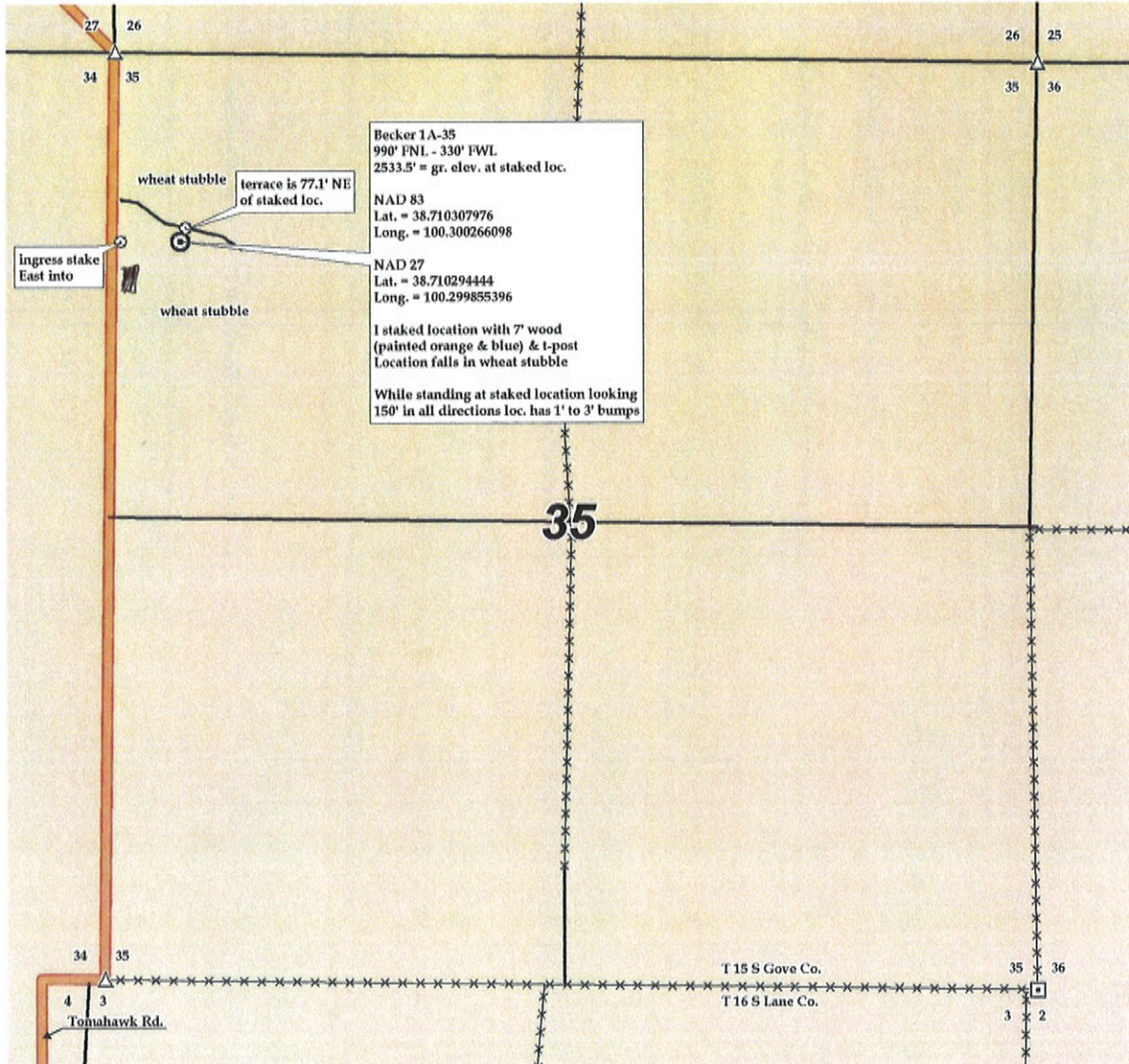

☒ = tank battery