



071525bar  
CRD NO.

# PRO-STAKE

Construction Site Staking

LLC

12476  
INVOICE NO.



Triple Crown Energy  
OPERATOR

Gove County, KS  
COUNTY

Flax 1A-24  
LEASE NAME

330' FSL - 330' FEL  
LOCATION SPOT

2519.9'  
GR. ELEVATION

24      15s      26w  
Sec.      Twp.      Rng.

SCALE: 1" = 1000'  
DATE STAKED: Feb. 11<sup>th</sup>, 2015  
MEASURED BY: Ben R.  
DRAWN BY: Norby S.  
AUTHORIZED BY: Jeff M.  
DATE REVISED:

P.O. Box 2324 Garden City, Kansas 67846  
Office/Fax: (620) 276-6159 – Cell: (620) 272-1499  
burt@pro-stakellc.kscoxmail.com

### LEGEND

- ⊙ irr. well
- ⊕ water hydrant
- ⊖ tank battery
- ⊗ staked loc.
- ⊙ prod. well / aband. well
- house
- building
- ⊕— gas line
- W— water line
- E— transmission powerline
- 3 phase powerline
- \* \* \* single phase powerline
- x-x-x-x fence
- ▬ gravel / sand rd.
- ▬ gravel trail / lease rd.
- ▬ dirt rd.
- ▬ dirt trail / lease rd.
- ▬ Hwy / blacktop rd.

**DIRECTIONS:** From the South side of Utica, KS at the intersection of Hwy 4 and Cemetery Rd. / North East Rd. / Rd. 82 – Now go 6 miles North on Cemetery Rd. / North East Rd. / Rd. 82 to the SE corner of section 24-15s-26w – Now go 0.1 mile North on Cemetery Rd. / North East Rd. / Rd. 82 to ingress stake West into – Now go 330' West through crp, into staked location.  
**Final ingress must be verified with landowner or operator.**

*This drawing does not constitute a monumented survey or a land survey plat.  
This drawing is for construction purposes only.*

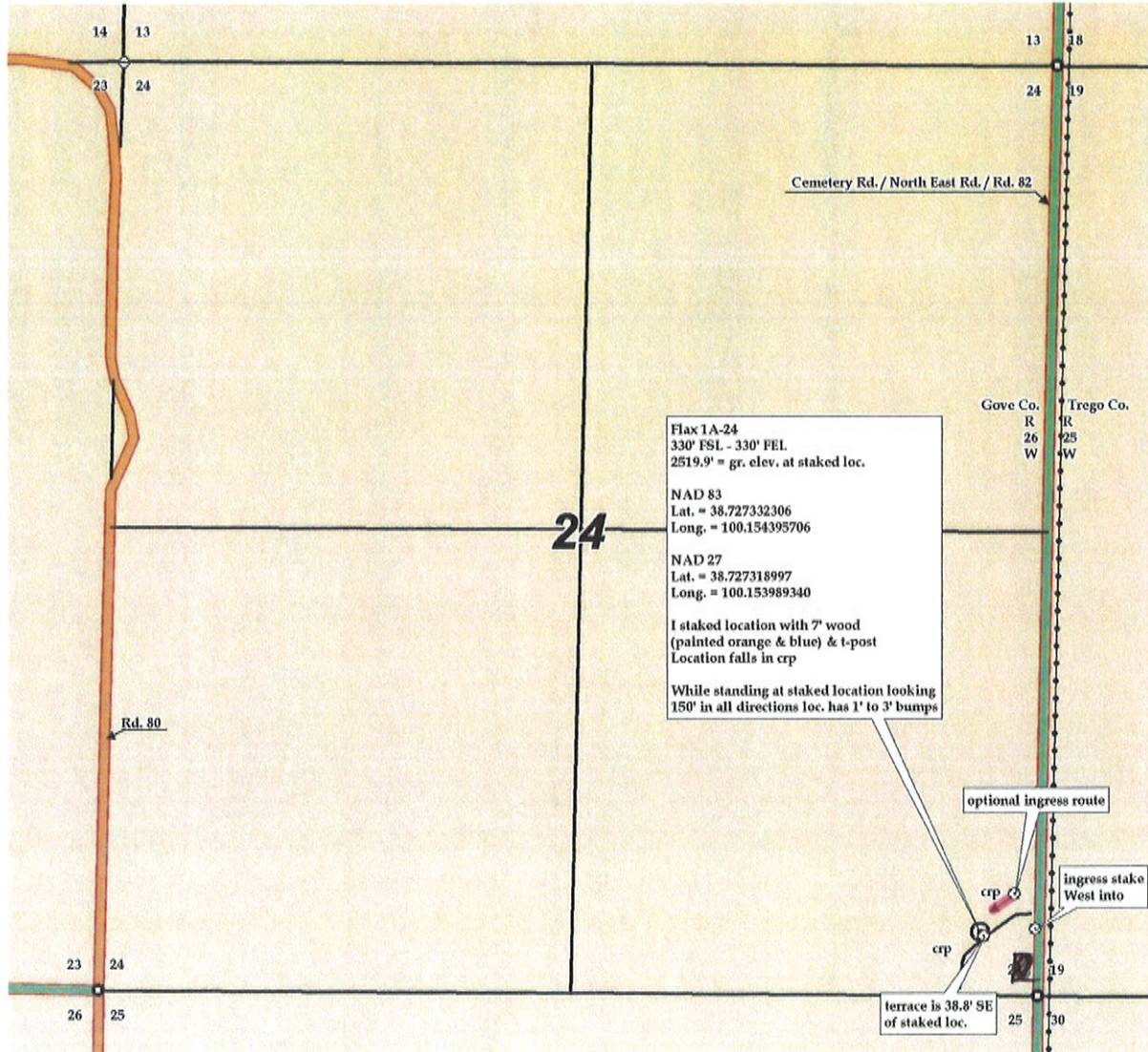

— tank battery