



APPLICATION FOR COMMINGLING OF PRODUCTION (K.A.R. 82-3-123) OR FLUIDS (K.A.R. 82-3-123a) *Commingling ID # _____*

OPERATOR: License # _____ API No. 15 - _____
Name: _____ Spot Description: _____
Address 1: _____ - - - - - Sec. _____ Twp. _____ S. R. _____ East West
Address 2: _____ Feet from North / South Line of Section
City: _____ State: _____ Zip: _____ + _____ Feet from East / West Line of Section
Contact Person: _____ County: _____
Phone: (_____) _____ Lease Name: _____ Well #: _____

1. Name and upper and lower limit of each production interval to be commingled:
Formation: _____ (Perfs): _____
Formation: _____ (Perfs): _____
Formation: _____ (Perfs): _____
Formation: _____ (Perfs): _____
Formation: _____ (Perfs): _____

2. Estimated amount of fluid production to be commingled from each interval:
Formation: _____ BOPD: _____ MCFPD: _____ BWPD: _____
Formation: _____ BOPD: _____ MCFPD: _____ BWPD: _____
Formation: _____ BOPD: _____ MCFPD: _____ BWPD: _____
Formation: _____ BOPD: _____ MCFPD: _____ BWPD: _____
Formation: _____ BOPD: _____ MCFPD: _____ BWPD: _____

3. Plat map showing the location of the subject well, all other wells on the subject lease, and all wells on offsetting leases within a 1/2 mile radius of the subject well, and for each well the names and addresses of the lessee of record or operator.

4. Signed certificate showing service of the application and affidavit of publication as required in K.A.R. 82-3-135a.

For Commingling of PRODUCTION ONLY, include the following:

- 5. Wireline log of subject well. Previously Filed with ACO-1: Yes No
- 6. Complete Form ACO-1 (*Well Completion form*) for the subject well.

For Commingling of FLUIDS ONLY, include the following:

- 7. Well construction diagram of subject well.
- 8. Any available water chemistry data demonstrating the compatibility of the fluids to be commingled.

AFFIDAVIT: I am the affiant and hereby certify that to the best of my current information, knowledge and personal belief, this request for commingling is true and proper and I have no information or knowledge, which is inconsistent with the information supplied in this application.

Submitted Electronically

KCC Office Use Only
 Denied Approved
15-Day Periods Ends: _____
Approved By: _____ Date: _____

Protests may be filed by any party having a valid interest in the application. Protests must be in writing and comply with K.A.R. 82-3-135b and must be filed within 15 days of publication of the notice of application.

AFFIDAVIT OF NOTICE SERVED

RE: Application for: MERIT ENERGY COMPANY, LLC

Well Name: Miles 1-1128
Legal Location: NW-NE-SW 28-23-37W Kearny Co, KS

The undersigned hereby certifies that he/she is a duly authorized agent for the applicant, and that on the 10th day of March, 2015, a true and correct copy of the application referenced above was delivered or mailed to the following parties:

NOTE: A copy of this affidavit must be served as a part of the application.

Name & Address: (attach additional sheets if necessary).

Bradner A. Tate (Surface Owner)
PO Box 69
Lakin, Ks 67860

Merit Energy Company, LLC
PO Box 1293
Liberal, KS 67905

Linn Operating, Inc.
600 Travis Ste 5100
Houston, TX 77002

Signed this 10th day of March, 2015.



Idania B. Medina
Idania B. Medina
Applicant or Duly Authorized Agent

Subscribed and sworn to before me this 10th day of March, 2015.

Vickie L. Sexton
Notary Public

My Commission Expires: Aug 11 2018

Protests may be filed by any party having a valid interest in the application. Petitions for protests shall be in writing and shall clearly identify the name and address of the protestant and the title of the application. The petition shall include a clear and concise statement of the direct and substantial interest of the protestant in the proceedings, including the manner in which the protestant may be affected, and the nature, extent, character and grounds of the protest. Protestants shall serve the protest upon the applicant by mail or personal service at the same time or before the protestant files the protest with the Conservation Division.

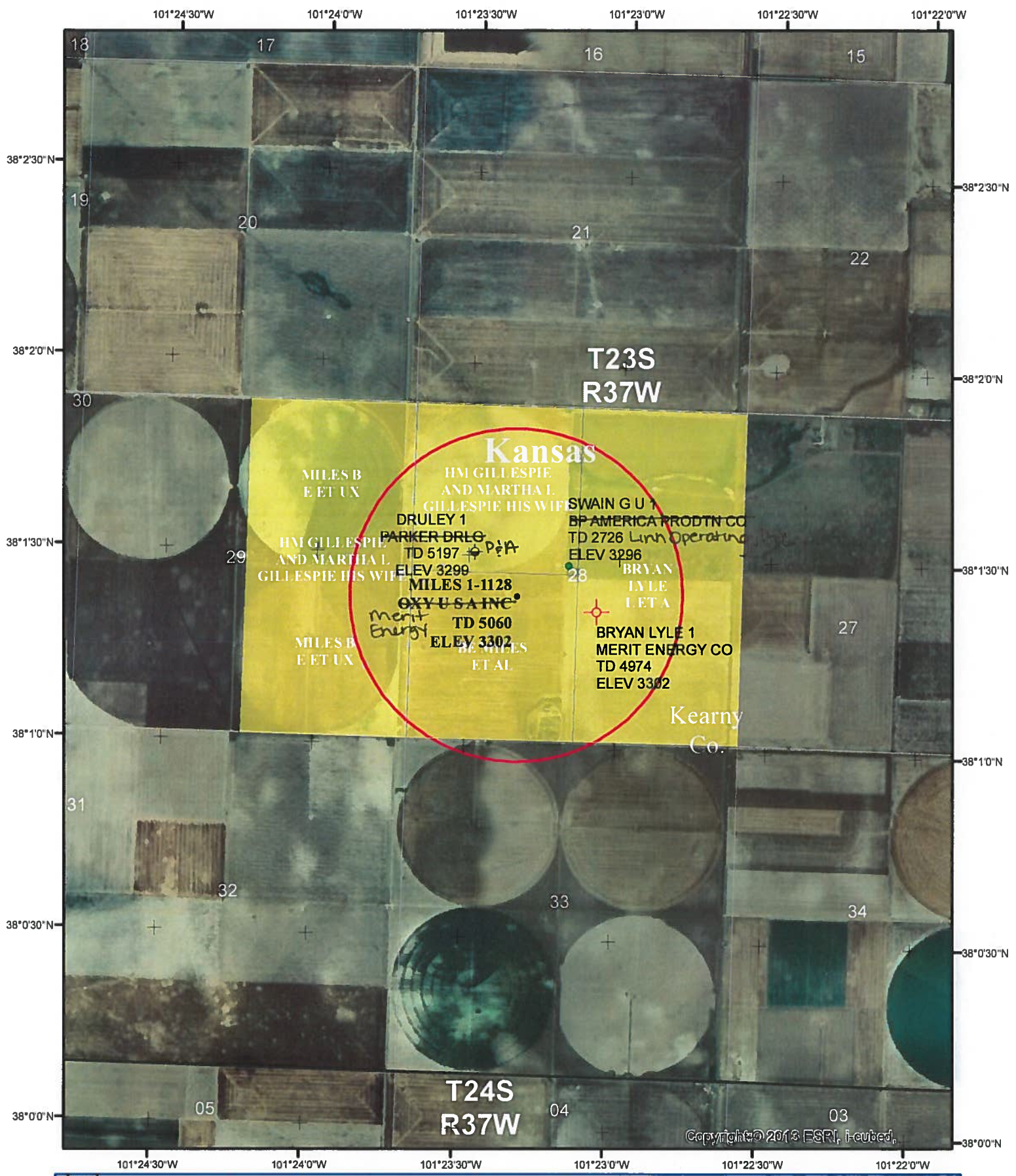

- Legend**
- OIL
 - GAS
 - ⊙ GAS-WO
 - ★ PERMIT
 - ⊗ AB-LOC
 - ⊙ ABD-GW
 - ⊙ ABD-OW
 - ⊙ AT-TD
 - ⊙ D&A
 - ⊙ D&A-O
 - ⊙ TA
 - ⬜ 1/2 Mile Buffer Zone
 - ⬜ Merit Leasehold
 - World Imagery

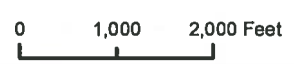

MERIT ENERGY COMPANY

MILES 1-1128
0.5 MILE BUFFER

Map by: Richard Norzagaray Scale: 124,000

Date: JANUARY 09, 2015

Projection: State Plane Kansas South NAD 27

Copyright © 2013 ESRI, Inc.

AFFIDAVIT OF PUBLICATION

KEARNY COUNTY ss: STATE OF KANSAS

KATHY McVEY, being first duly sworn, deposes and says: That she is editor of THE LAKIN INDEPENDENT, a weekly newspaper printed in the State of Kansas, and published in and of general circulation in Kearny County, Kansas, with a general paid circulation on a yearly basis in Kearny County, Kansas, and that said newspaper is not a trade, religious or fraternal publication.

Said newspaper is published at least weekly 50 times a year; has been so published continuously and uninterruptedly in said county and state for a period of more than five years prior to the first publication of said notice; and has been admitted at the post office of Lakin in said county as second class matter.

That the attached notice is a true copy thereof and was published in the regular and entire issue of said newspaper for 1 consecutive weeks, the first publication thereof being made as aforesaid on the

8th day of January, 2015, with subsequent publications being made on the following dates:

_____, 20____, _____, 20____
_____, 20____, _____, 20____
_____, 20____, _____, 20____

Kathy McVey

Printer's fee: \$ 35.03

Subscribed and sworn to before me this 8th day of January, 2015.

Delores N. Edwards



PUBLIC NOTICE

(Published in The Lakin Independent, Lakin, Kansas, Thursday, January 8, 2015.)

BEFORE THE STATE CORPORATION COMMISSION OF THE STATE OF KANSAS NOTICE OF FILING APPLICATION

RE: Merit Energy Company. Application for order to commingle St Louis, Pawnee, & Chester resources of supply in MILES 1-1128 well, located in Sec. 28-23-37W, Kearny County, Kansas.

TO: All Oil and Gas Producers, Unleased Minerals Interest Owners, Landowners, and all persons who-soever concerned.

You, and each of you, are hereby notified that Merit Energy Company has filed an application to commingle the production from the St Louis, Pawnee, & Chester sources of supply in the MILES 1-1128 well, located in the NW-NE-SW of Sec 28 Twp 23S R 37W in Kearny County, Kansas.

Any persons who object to or protest this application shall be required to file their objections or protests with the Conservation Division of the State Corporation Commission of the State of Kansas within fifteen (15) days from the date of this publication. These protests shall be filed pursuant to Commission regulations and must state specific reasons why the grant of the application may cause waste, violate correlative rights or pollute the natural resources of the State of Kansas. If no protests are received, this application may be granted through a summary proceeding. If valid protests are received, this matter will be set for hearing.

All persons interested or concerned shall take notice of the foregoing and shall govern themselves accordingly.

Merit Energy Company P.O. Box 1293 Liberal, KS 67905 (620)-629-4200

AFFIDAVIT

STATE OF KANSAS \
- SS.
County of Sedgwick /

Mark Fletchall, of lawful age, being first duly sworn, deposeth and saith: That he is Record Clerk of The Wichita Eagle, a daily newspaper published in the City of Wichita, County of Sedgwick, State of Kansas, and having a general paid circulation on a daily basis in said County, which said newspaper has been continuously and uninterruptedly published in said County for more than one year prior to the first publication of the notice hereinafter mentioned, and which said newspaper has been entered as second class mail matter at the United States Post Office in Wichita, Kansas, and which said newspaper is not a trade, religious or fraternal publication and that a notice of a true copy is hereto attached was published in the regular and entire Morning issue of said The Wichita Eagle for _1_ issues, that the first publication of said notice was

BEFORE THE STATE CORPORATION COMMISSION OF THE STATE OF KANSAS
NOTICE OF FILING APPLICATION
RE: Merit Energy Company. Application for order to commingle St Louis, Pawnee, & Chester resources of supply in MILES 1-1128 well, located in Sec. 28-23-37W, Kearny County, Kansas.
TO: All Oil and Gas Producers, Unleased Minerals Interest Owners, Landowners, and all persons whosever concerned.
You, and each of you, are hereby notified that Merit Energy Company has filed an application to commingle the production from the St Louis, Pawnee, & Chester sources of supply in the MILES 1-1128 well, located in the NW-NE-SW of Sec 28 Twp 23S R 37W in Kearny County, Kansas.
Any persons who object to or protest this application shall be required to file their objections or protests with the Conservation Division of the State Corporation Commission of the State of Kansas within fifteen (15) days from the date of this publication. These protests shall be filed pursuant to Commission regulations and must state specific reasons why the grant of the application may cause waste, violate correlative rights or pollute the natural resources of the State of Kansas. If no protests are received, this application may be granted through a summary proceeding. If valid protests are received, this matter will be set for hearing.
All persons interested or concerned shall take notice of the foregoing and shall govern themselves accordingly.
Merit Energy Company
P.O. Box 1293
Liberal, KS 67905
(620)-629-4200

made as aforesaid on the 22nd

January A.D. 2015, with

subsequent publications being made on the following dates:

And affiant further says that he has personal knowledge of the statements above set forth and that they are true.

Mark Fletchall

Subscribed and sworn to before me this

22nd day of January, 2015

JENNIFER RAE BAILEY
Notary Public - State of Kansas
My Appt. Expires 6/4/2017

[Handwritten signature of Jennifer Rae Bailey]

Notary Public Sedgwick County, Kansas

Printer's Fee : \$285.60

Conservation Division
266 N. Main St., Ste. 220
Wichita, KS 67202-1513



Phone: 316-337-6200
Fax: 316-337-6211
<http://kcc.ks.gov/>

Shari Feist Albrecht, Chair
Jay Scott Emler, Commissioner
Pat Apple, Commissioner

Sam Brownback, Governor

March 25, 2015

Idania Medina
Merit Energy Company
13727 Noel Rd Ste 1200
Dallas, TX 75240

RE: Approved Commingling CO031512
Miles 1-1128
API No. 15-093-21756-00-00

Dear Ms. Medina:

Your Application for Commingling (ACO-4) for the above described well has been reviewed and approved by the Kansas Corporation Commission (KCC) per K.A.R. 82-3-123. Notice was examined and found to be proper per K.A.R. 82-3-135a. No protest had been filed within the 15-day protest period.

Based upon the depth of the St. Louis formation perforations, total oil production shall not exceed 200 BOPD and total gas production shall not exceed 50% of the absolute open flow (AOF).

Sincerely,

Rick Hestermann
Production Department