



001734
CRD NO.

PRO-STAKE

LLC

12379
INVOICE NO.



Construction Site Staking

P.O. Box 2324 Garden City, Kansas 67846
Office/Fax: (620) 276-6159 – Cell: (620) 272-1499
burt@pro-stakellc.ksoxmail.com

Landmark Resources, Inc.
OPERATOR

Scott County, KS
COUNTY

1 17s 34w
Sec. Twp. Rng.

Janzen #2-1
LEASE NAME

663' FSL - 2185' FWL
LOCATION SPOT

SCALE: 1" = 1000'
DATE STAKED: Dec. 16th, 2014
MEASURED BY: Norby S.
DRAWN BY: Norby S.
AUTHORIZED BY: Becky P.
DATE REVISED:

3102.2'
GR. ELEVATION



LEGEND

- irr. well
- water hydrant
- tank battery
- staked loc.
- prod. well/aband. well
- house
- building
- gas line
- water line
- transmission powerline
- 3 phase powerline
- single phase powerline
- fence
- gravel/sand rd.
- gravel trail/lease rd.
- dirt rd.
- dirt trail/lease rd.
- Hwy/blacktop rd.

DIRECTIONS: From the center of Pence, KS at the intersection of Rd. 270 and Cherokee Rd. – Now go 3 miles South on Cherokee Rd. – Now go 3 miles East on Rd. 240 to the NE corner of section 1-17s-34w – Now go 1 mile South on Falcon Rd. – Now go 0.6 mile West on gravel trail to ingress stake North into – Now go 663' North through dryland milo stubble with cattle, into staked location.

Final ingress must be verified with landowner or operator.

This drawing does not constitute a monumented survey or a land survey plat. This drawing is for construction purposes only.

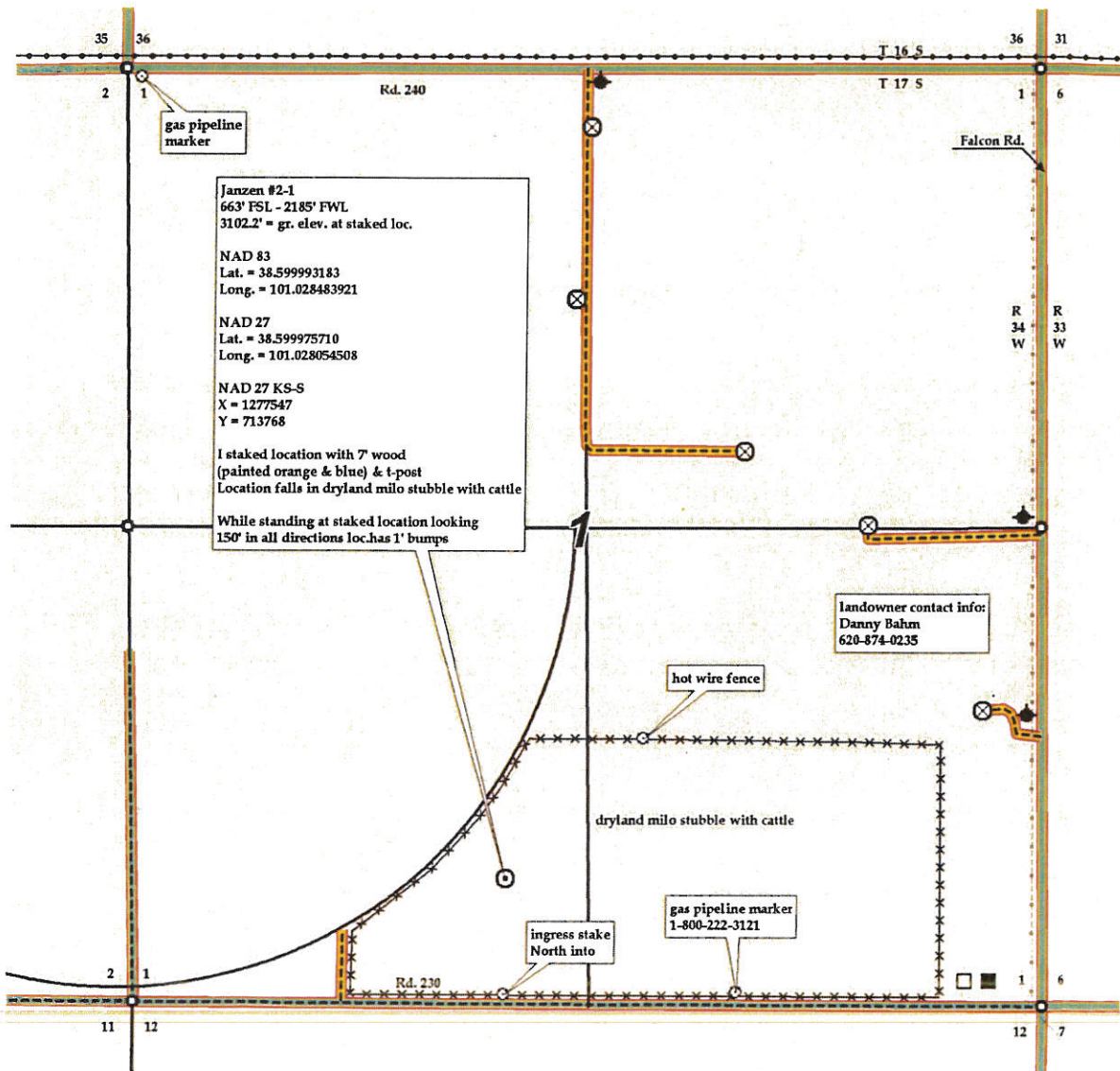



001734
CRD NO.

PRO-STAKE

Construction Site Staking

LLC

12379
INVOICE NO.



Landmark Resources, Inc.
OPERATOR

Scott County, KS
COUNTY

1 17s 34w
Sec. Twp. Rng.

Janzen #2-1
LEASE NAME

663' FSL - 2185' FWL
LOCATION SPOT

SCALE: 1" = 1000'
DATE STAKED: Dec 16th, 2014
MEASURED BY: Norby S.
DRAWN BY: Norby S.
AUTHORIZED BY: Becky P.
DATE REVISED:

3102.2'
GR. ELEVATION



- LEGEND**
- irr. well
 - water hydrant
 - tank battery
 - staked loc.
 - prod. well/aband. well
 - house
 - building
 - gas line
 - water line
 - transmission powerline
 - 3 phase powerline
 - single phase powerline
 - fence
 - gravel/sand rd.
 - gravel trail/lease rd.
 - dirt rd.
 - dirt trail/lease rd.
 - Hwy/blacktop rd.

DIRECTIONS: From the center of Pence, KS at the intersection of Rd. 270 and Cherokee Rd. - Now go 3 miles South on Cherokee Rd. - Now go 3 miles East on Rd. 240 to the NE corner of section 1-17s-34w - Now go 1 mile South on Falcon Rd. - Now go 0.6 mile West on gravel trail to ingress stake North into - Now go 663' North through dryland milo stubble with cattle, into staked location.

Final ingress must be verified with landowner or operator.

This drawing does not constitute a monumented survey or a land survey plat. This drawing is for construction purposes only.

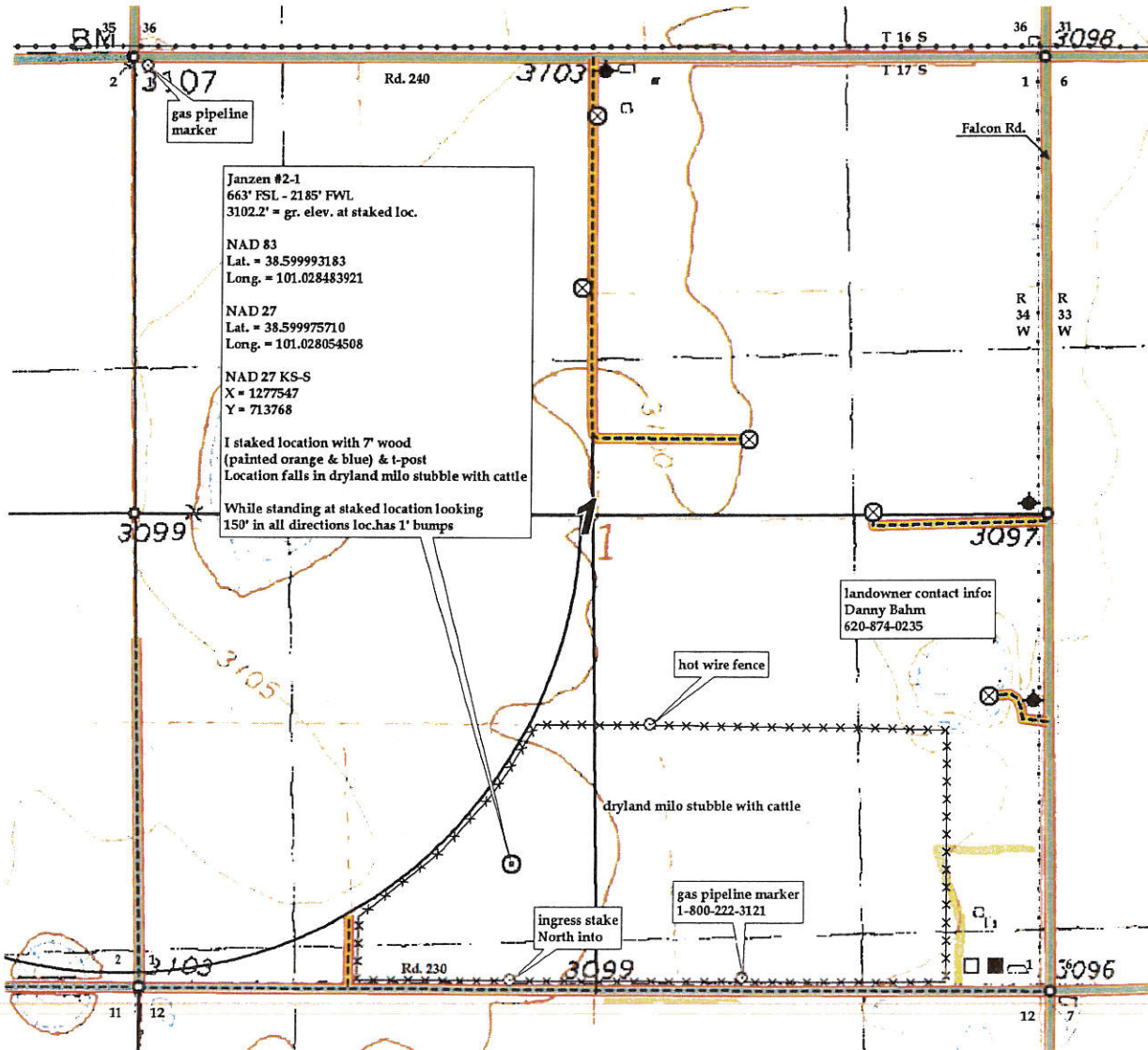



001734
CRD NO.

PRO-STAKE

LLC

12379
INVOICE NO.



Construction Site Staking

P.O. Box 2324 Garden City, Kansas 67846
Office/Fax: (620) 276-6159 – Cell: (620) 272-1499
burt@pro-stakellc.kscoxmail.com

Landmark Resources, Inc.
OPERATOR

Scott County, KS
COUNTY

1 17s 34w
Sec. Twp. Rng.

Janzen #2-1
LEASE NAME

663' FSL - 2185' FWL
LOCATION SPOT

3102.2'
GR. ELEVATION

SCALE: N/A
DATE STAKED: Dec. 16th, 2014
MEASURED BY: Norby S.
DRAWN BY: Norby S.
AUTHORIZED BY: Becky P.
DATE REVISED:



LEGEND

- irr. well
- water hydrant
- tank battery
- staked loc.
- prod. well / aband. well
- house
- building
- gas line
- water line
- transmission powerline
- 3 phase powerline
- single phase powerline
- fence
- gravel / sand rd.
- gravel trail / lease rd.
- dirt rd.
- dirt trail / lease rd.
- Hwy / blacktop rd.

DIRECTIONS: From the center of Pence, KS at the intersection of Rd. 270 and Cherokee Rd. – Now go 3 miles South on Cherokee Rd. – Now go 3 miles East on Rd. 240 to the NE corner of section 1-17s-34w – Now go 1 mile South on Falcon Rd. – Now go 0.6 mile West on gravel trail to ingress stake North into – Now go 663' North through dryland milo stubble with cattle, into staked location.

Final ingress must be verified with landowner or operator.

This drawing does not constitute a monumented survey or a land survey plat. This drawing is for construction purposes only.

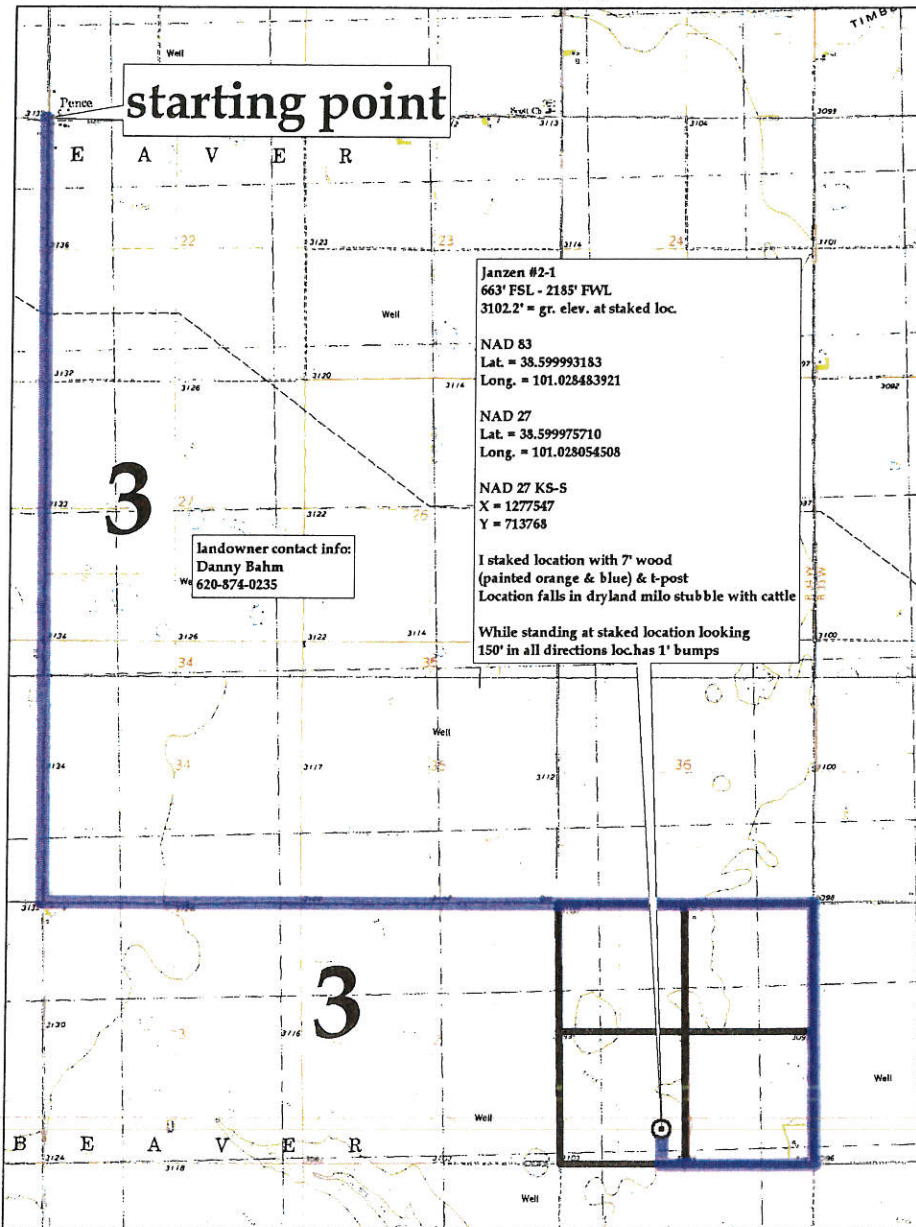



PETRA 1/2/2015 1:29:36 PM

Landmark Resources, Inc.

2-1 Janzen

Section 1, 17S, 34W

Scott Co., Kansas



WELL SYMBOLS

- Location Only
- Oil Well
- ⊕ Dry Hole

January 2, 2015