

Proposed Plan of Construction
 Stonestreet 2
 Sec 9 T28S-R34W
 Haskell County, KS

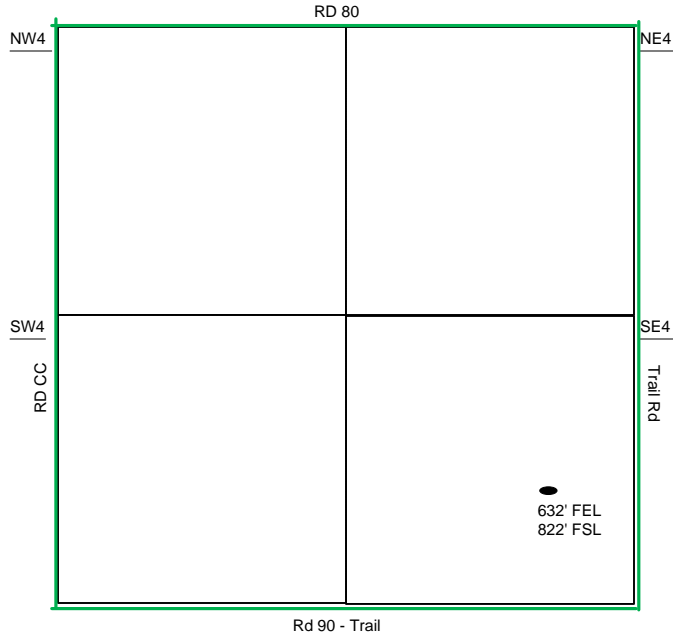

Sec 9 – T28S – R34W

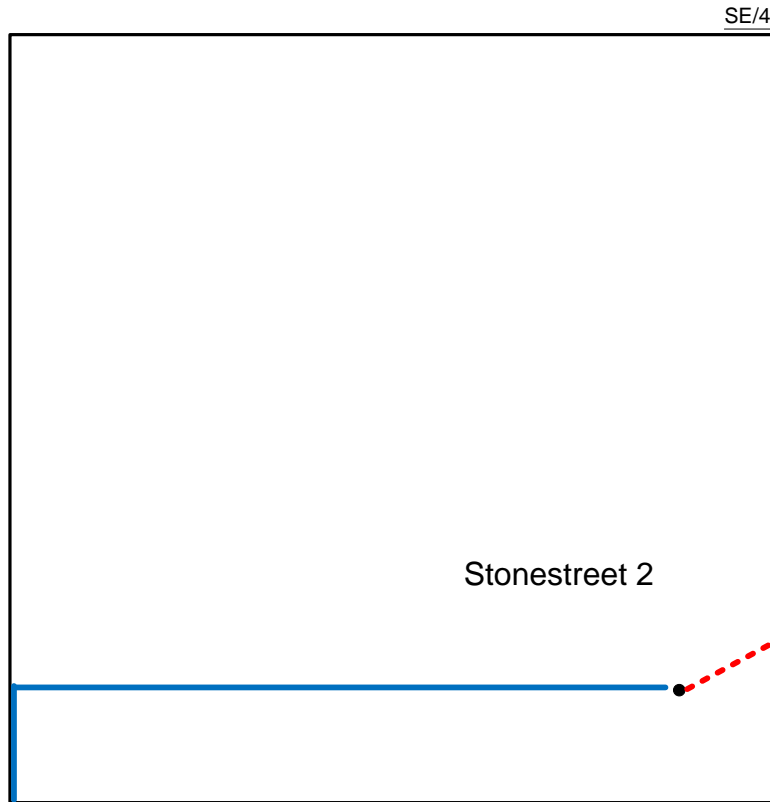

Proposed Details of
 SE/4 Sec 9 – T28S – R34W

- Well Location
- Proposed Lease Roads
- - - Proposed Pipeline
- Proposed Tank Battery
- Proposed Power Lines
- - - Existing Pipeline

The Tank Battery for the Stonestreet 2 is located in the NE of the SW quarter Sec 10-T28S - R34W Green H-2 Battery

Note-Drawing **Not** to Scale

Proposed Site Diagram
 Stonestreet 2
 January 5, 2014