



051712bar
CRD NO.

PRO-STAKE

LLC

Construction Site Staking

12404
INVOICE NO.

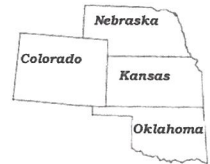

Palomino Petroleum, Inc.
OPERATOR

Barton County, KS
COUNTY

#1 Patsy Demel
LEASE NAME

2028' FSL - 1101' FWL
LOCATION SPOT

1976.1'
GR. ELEVATION

6 17s 12w
Sec. Twp. Rng.

SCALE: 1" = 1000'
DATE STAKED: Dec. 31st, 2014
MEASURED BY: Ben R.
DRAWN BY: Austin D.
AUTHORIZED BY: Klee W.
DATE REVISED:



- LEGEND**
- irr. well
 - water hydrant
 - tank battery
 - staked loc.
 - prod. well/aband. well
 - house
 - building
 - gas line
 - water line
 - transmission powerline
 - 3 phase powerline
 - single phase powerline
 - fence
 - gravel/sand rd.
 - gravel trail/lease rd.
 - dirt rd.
 - dirt trail/lease rd.
 - Hwy/blacktop rd.

DIRECTIONS: From the center of Hoisington, KS at the intersection of Hwy 4 and Hwy 281 – Now go 4.2 miles East on Hwy 4 – Now go 5 miles North on 40th Ave. to the SW corner of section 6-17s-12w – Now go 0.5 mile North on 40th Ave. to ingress stake East into – Now go 0.1 mile East on trail to the ingress stake South into – Now go approx. 600' South on West side of abandoned fence – Now go approx. 380' East through grass, into staked location

Final ingress must be verified with landowner or operator.

*This drawing does not constitute a monumented survey or a land survey plat.
This drawing is for construction purposes only.*

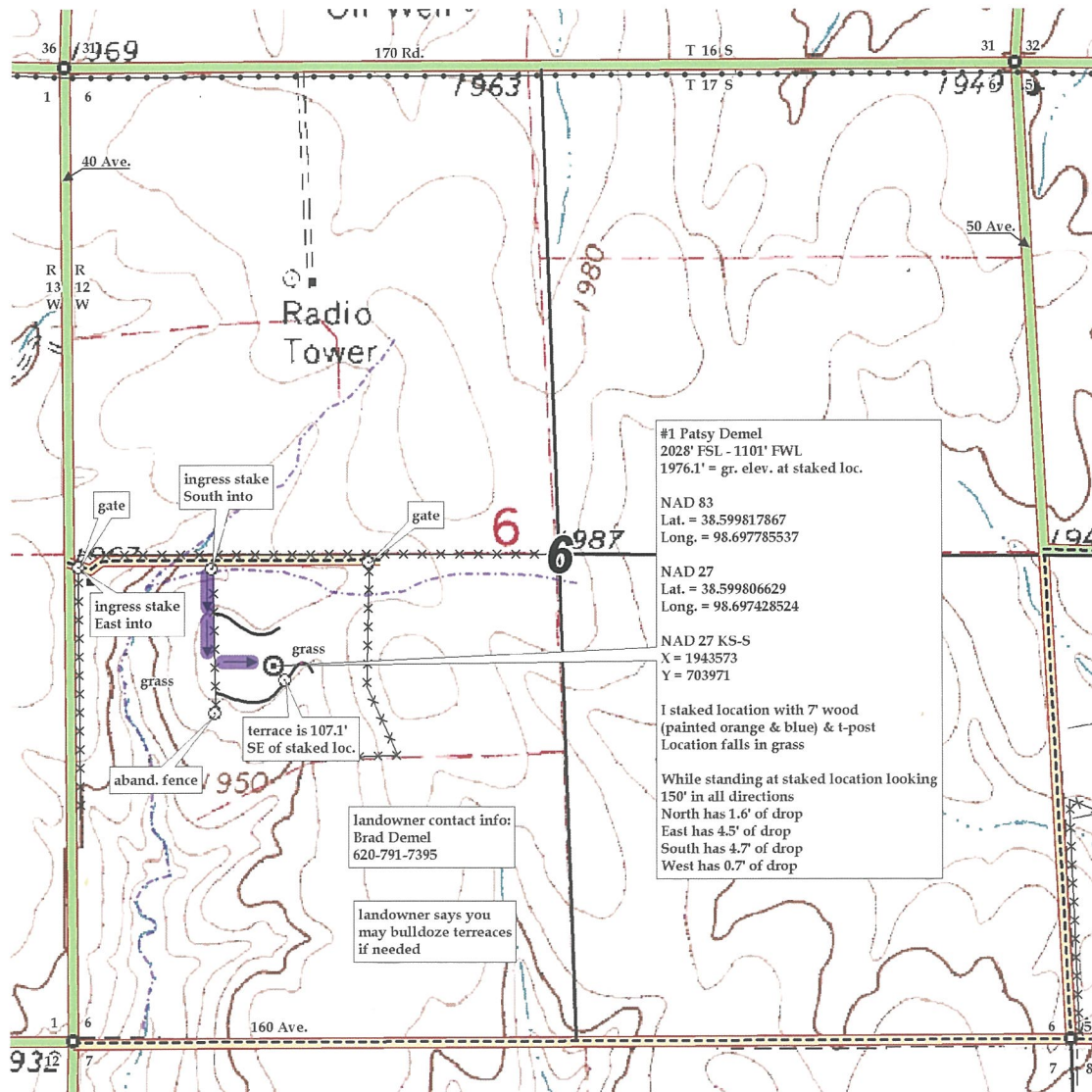



051712bar
CRD NO.

PRO-STAKE

LLC

Construction Site Staking

12404
INVOICE NO.



Palomino Petroleum, Inc.
OPERATOR

Barton County, KS
COUNTY

#1 Patsy Demel
LEASE NAME

2028' FSL - 1101' FWL
LOCATION SPOT

1976.1'
GR. ELEVATION

6 17s 12w
Sec. Twp. Rng.

SCALE: 1" = 1000'
DATE STAKED: Dec. 31st, 2014
MEASURED BY: Ben R.
DRAWN BY: Austin D.
AUTHORIZED BY: Klee W.
DATE REVISED:



- irr. well
- water hydrant
- tank battery
- staked loc.
- prod. well/aband. well
- house
- building

- gas line
- water line
- transmission powerline
- 3 phase powerline
- single phase powerline
- fence

- gravel/sand rd.
- gravel trail/lease rd.
- dirt rd.
- dirt trail/lease rd.
- Hwy/blacktop rd.

DIRECTIONS: From the center of Hoisington, KS at the intersection of Hwy 4 and Hwy 281 – Now go 4.2 miles East on Hwy 4 – Now go 5 miles North on 40th Ave. to the SW corner of section 6-17s-12w – Now go 0.5 mile North on 40th Ave. to ingress stake East into – Now go 0.1 mile East on trail to the ingress stake South into – Now go approx. 600' South on West side of abandoned fence – Now go approx. 380' East through grass, into staked location

Final ingress must be verified with landowner or operator.

*This drawing does not constitute a monumented survey or a land survey plat.
This drawing is for construction purposes only.*

