



**341231L**  
CRD NO.

# PRO-STAKE

LLC

Construction Site Staking

P.O. Box 2324 Garden City, Kansas 67846  
Office/Fax: (620) 276-6159 – Cell: (620) 272-1499  
burt@pro-stakellc.kscoxmail.com

**12342**  
INVOICE NO.



**Murfin Drilling Company, Inc.**  
OPERATOR

**Abell Ranch #3-25**  
LEASE NAME

**Gove County, KS**  
COUNTY

**25 12s 31w**  
Sec. Twp. Rng.

**2310' FSL - 400' FEL**  
LOCATION SPOT

SCALE: **1" = 1000'**  
DATE STAKED: **Dec. 2<sup>nd</sup>, 2014**  
MEASURED BY: **Kent C.**  
DRAWN BY: **Austin D.**  
AUTHORIZED BY: **Shauna G.**

GR. ELEVATION: **2840.7'**



**DIRECTIONS:** From the South side of Oakley, KS at the intersection of Hwy 40 and Hwy 83 South - Now go 7 miles South on Hwy 83 - Now go 2 miles East on Wagon Rd. - Now go 6 miles East on Go W - Now go 2 miles South on Rd. 22 to the NE corner of section 25-12s-31w - Now go 0.6 mile South on Rd. 22 to ingress stake West into - Now go 400' West through pasture, into staked location.

**Final ingress must be verified with landowner or operator.**

*This drawing does not constitute a monumented survey or a land survey plat.  
This drawing is for construction purposes only.*

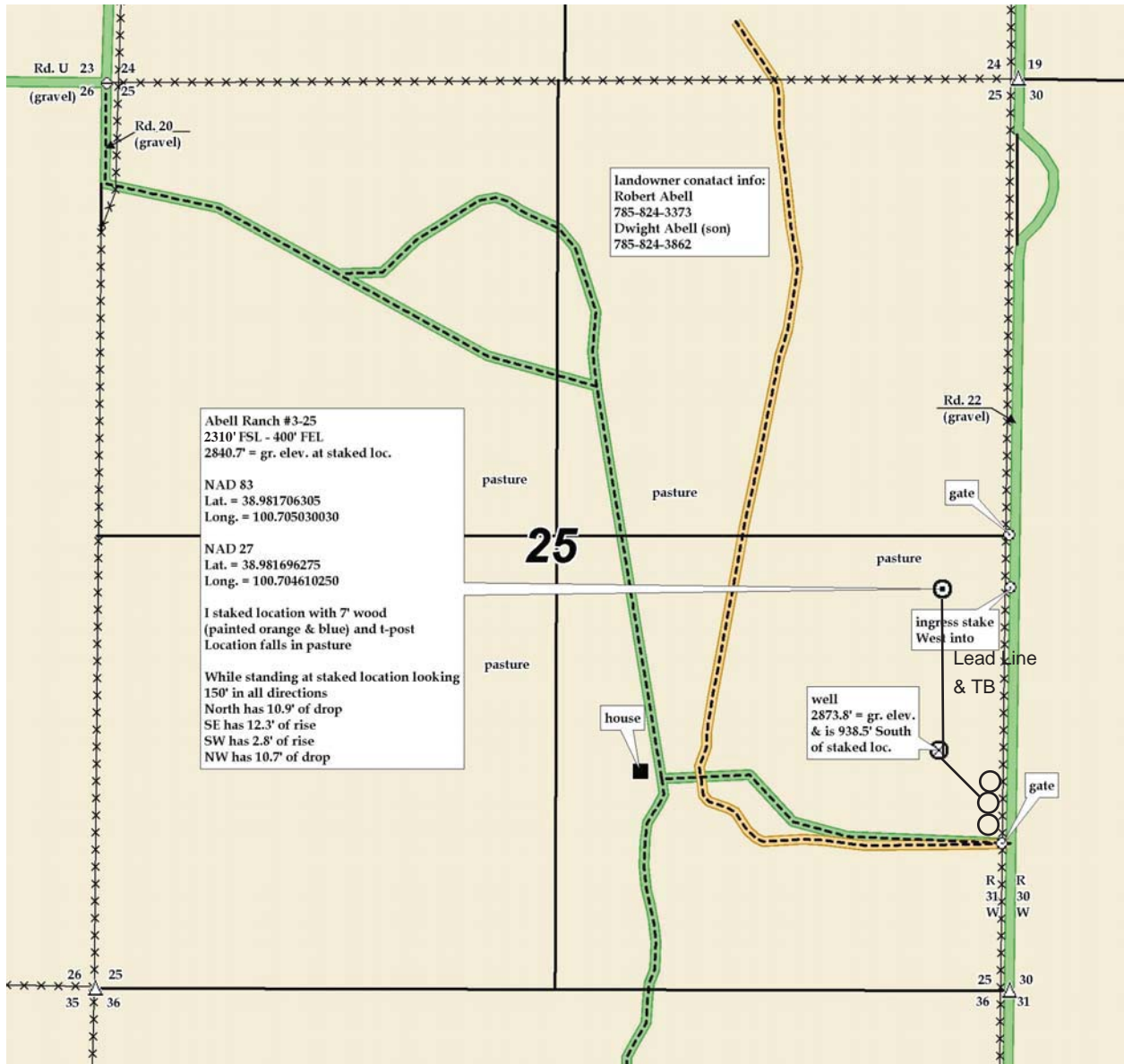



**341231L**  
CRD NO.

# PRO-STAKE

LLC

**12342**  
INVOICE NO.



Construction Site Staking

P.O. Box 2324 Garden City, Kansas 67846  
Office/Fax: (620) 276-6159 – Cell: (620) 272-1499  
burt@pro-stakellc.kscoxmail.com

**Murfin Drilling Company, Inc.**  
OPERATOR

**Abell Ranch #3-25**  
LEASE NAME

**Gove County, KS**  
COUNTY

**25 12s 31w**  
Sec. Twp. Rng.

**2310' FSL - 400' FEL**  
LOCATION SPOT

SCALE: **1" = 1000'**  
DATE STAKED: **Dec. 2<sup>nd</sup>, 2014**  
MEASURED BY: **Kent C.**  
DRAWN BY: **Austin D.**  
AUTHORIZED BY: **Shauna G.**

GR. ELEVATION: **2840.7'**

*This drawing does not constitute a monumented survey or a land survey plat. This drawing is for construction purposes only.*



**DIRECTIONS:** From the South side of Oakley, KS at the intersection of Hwy 40 and Hwy 83 South - Now go 7 miles South on Hwy 83 – Now go 2 miles East on Wagon Rd. – Now go 6 miles East on Go W – Now go 2 miles South on Rd. 22 to the NE corner of section 25-12s-31w – Now go 0.6 mile South on Rd. 22 to ingress stake West into – Now go 400' West through pasture, into staked location.

**Final ingress must be verified with landowner or operator.**

