

LINN OPERATING INC. DORA D. WRIGHT #5 ATU-393

196' FSL
 305' FEL
 SE/4 OF SE/4 OF SE/4 OF SE/4 OF SECTION 5, T-27-S, R-38-W, GRANT CO., KS.
 LATITUDE: 37°43'20.59743" N
 LONGITUDE: 101°29'30.00924" W
 GROUND ELEVATION: 3176.3'



Keller
 Surveying &
 Mapping

2330 B LAKEVIEW DRIVE
 AMARILLO, TEXAS 79109
 PH (806)418-5253

DRAWN BY: DWI
 APPROVED BY: JHK
 SCALE: 1" = 200'
 DATE: 9/29/14



2225 W OKLAHOMA AVE.
 ULYSSES KANSAS 67880
 PH: (620)356-6940
 FAX: (620)356-6950

DRIVING DIRECTIONS:

- BEGINNING AT INTERSECTION OF US HWY 160 & HWY 25
- 1) 7 MILES WEST ON HWY 160
 - 2) 10 MILES NORTH ON ROAD C
 - 3) WELL @ NW INTERSECTION ROAD 2 AND ROAD C



**SE/4
 SEC 5**

**SW/4
 SEC 4**

LINN OPERATING INC.
 DORA D. WRIGHT #5 ATU-393
 LAT. 37°43'20.59743"
 LON. 101°29'30.00924"

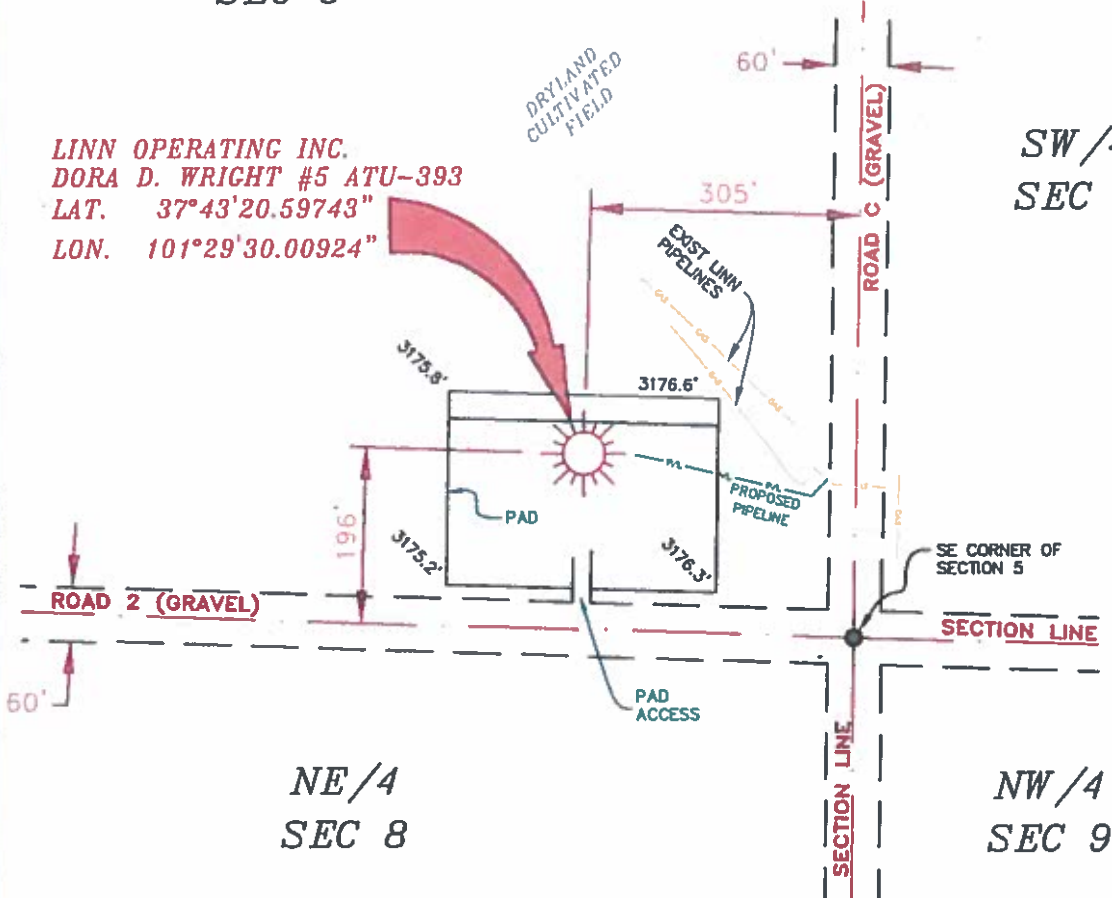

**NE/4
 SEC 8**

**NW/4
 SEC 9**

- NOTES:**
- 1) THIS PLAN DOES NOT REPRESENT A TRUE BOUNDARY SURVEY. THE FOOTNOTES AND TIES SHOWN ARE FROM LINES OF OCCUPATION WHICH MAY NOT BE ACTUAL PROPERTY LINES.
 - 2) CONTRACTOR TO CONTACT ONE-CALL FOR FOREIGN UTILITY LOCATIONS PRIOR TO ANY EXCAVATION OR CONSTRUCTION.
 - 3) 114D 27 LAT-10WG

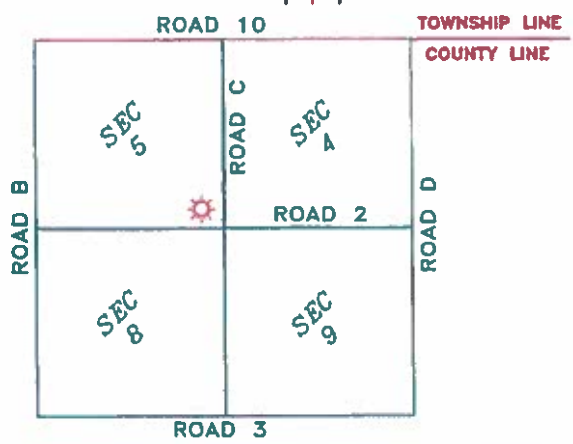

T-27-S, R-38-W
 GRANT COUNTY, KANSAS



JOHN DAVID KELLER, L.S. NO. 1518

**LINN OPERATING INC.
 DORA D. WRIGHT #5 ATU-393
 SEC. 4, 5, 8 & 9 T-27-S, R-38-W,
 GRANT COUNTY, KANSAS**

PLAT AND CERTIFICATION OF ACREAGE ATTRIBUTABLE TO A GAS WELL

Kansas Corporation Commission, Conservation Division
 Finney State Office Building, 130 South Market, Room 2078
 Wichita, Kansas 67202

API NUMBER 15- _____

LOCATION OF WELL: COUNTY Grant

OPERATOR Linn Operating, Inc.

196 S feet from south/north line of section
 305 E feet from east / west line of section

LEASE Dora D. Wright

WELL NUMBER 5 ATU-393

FIELD Hugoton-Panoma

SECTION 5 TWP 27S (S) RG 38W E/W

IS SECTION X REGULAR or _____ IRREGULAR

IF SECTION IS IRREGULAR, LOCATE WELL FROM
 NEAREST CORNER BOUNDARY. (check line below)

Section corner used: NE NW SE SW

NUMBER OF ACRES ATTRIBUTABLE TO WELL 640
 QTR/QTR/QTR OF ACREAGE SE - SE - SE

(Show the location of the well and shade attributable acreage for prorated or spaced wells).
 (Show the footage to the nearest lease or unit boundary line; and show footage to the nearest common source supply well).

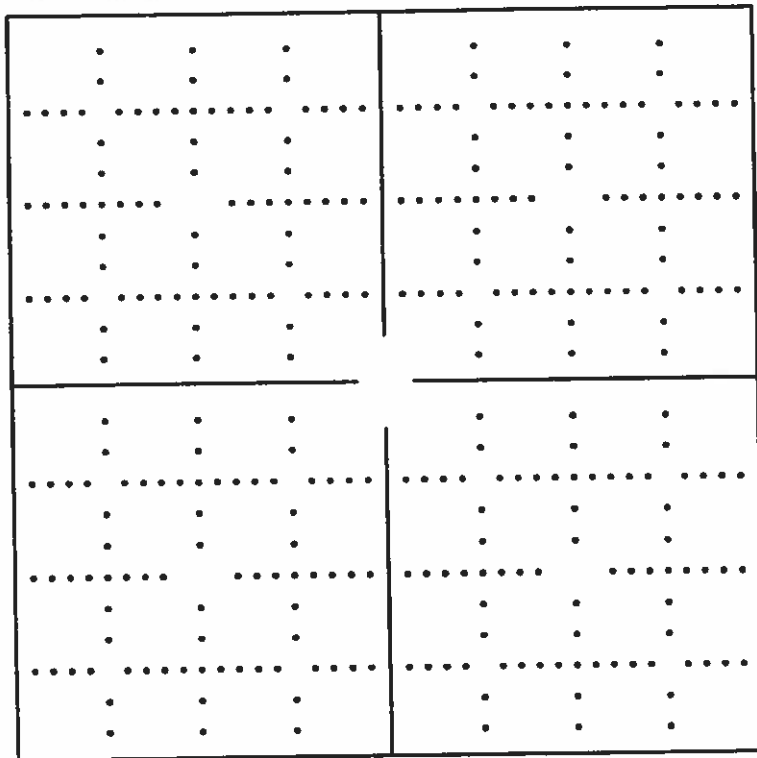

see attached map

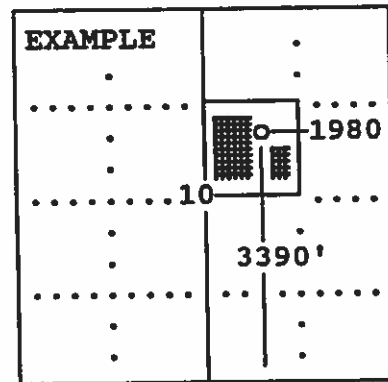

SEWARD CO.

The undersigned hereby certifies as Regulatory Compliance Advisor (title) for Linn Operating, Inc. (Co.), a duly authorized agent, that all

information shown hereon is true and correct to the best of my knowledge and belief, that all acreage claimed attributable to the well named herein is held by production from that well and hereby make application for an allowable to be assigned to the well upon the filing of this form and the State test, whichever is later.

Signature *Mandy Potore*

Subscribed and sworn to before me on this 8th day of January, 19 2015

Mandy Potore Notary Public

My Commission expires

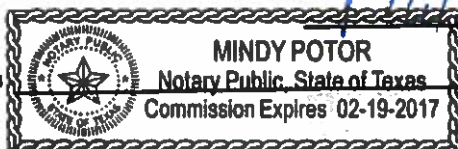

FORM CG-8 (12/94)

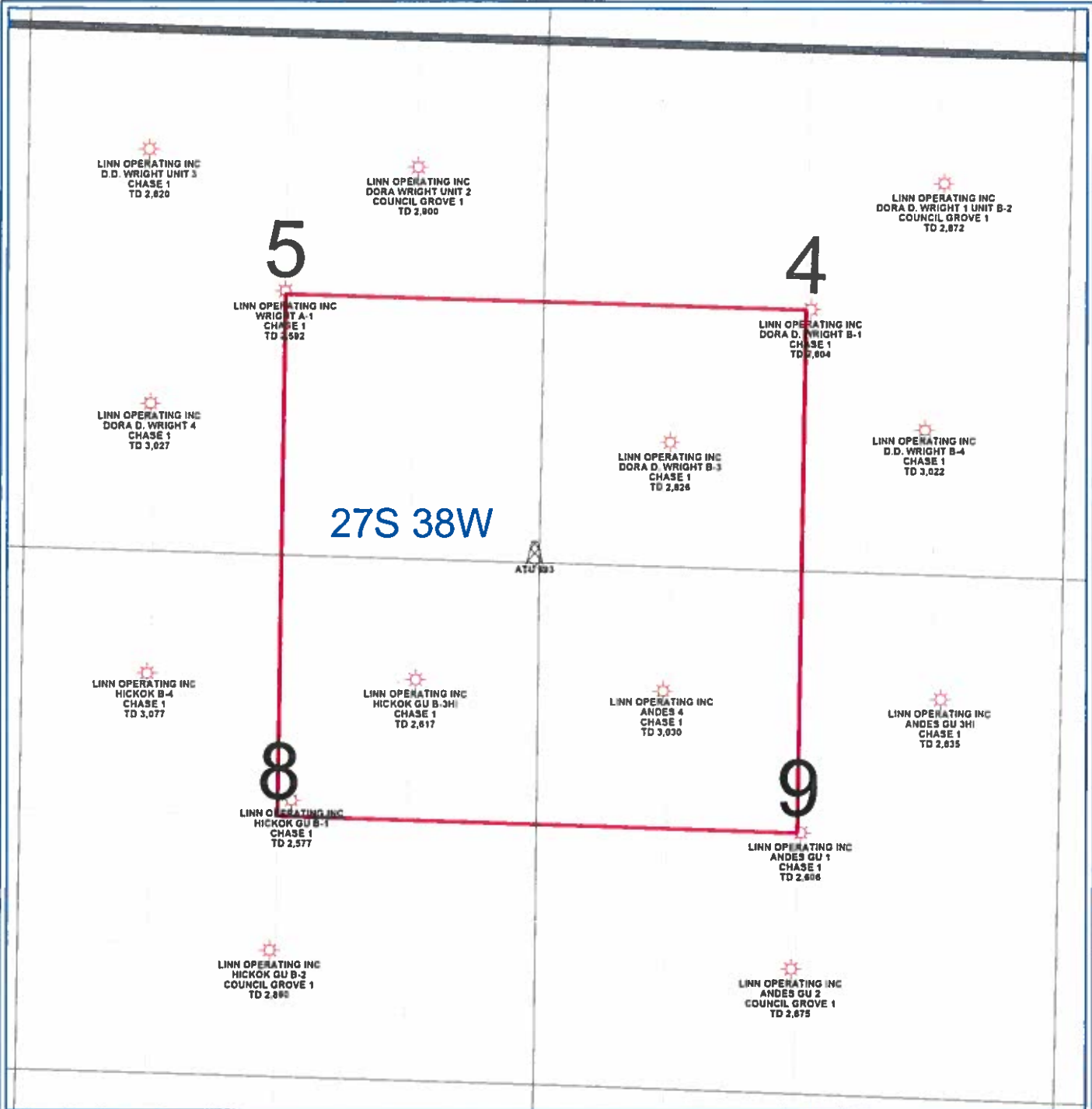

27S 38W

ATU 393

PETRA 10/24/2013 12:08:24 PM

LINN Operating Inc
Hugoton Kansas
ATU 393
Grant Co. 27S - 38W
<p>WELL SYMBOLS</p> <p> ATU Well Location</p> <p> Gas Well</p>