

LINN OPERATING INC. W.L. PUCKETT A-4 ATU-388

200' FNL
 321' FWL
 NW/4 OF NW/4 OF NW/4 OF NW/4 OF
 SECTION 28, T-27-S, R-38-W, GRANT CO., KS.
 LATITUDE: 37°40'40.20383" N
 LONGITUDE: 101°29'20.72511" W
 GROUND ELEVATION: 3116.1'



Keller
 Surveying &
 Mapping

2330 B LAKYVIEW DRIVE
 AMARILLO, TEXAS 79109
 PH: (806) 418-5253

DRAWN BY: JJK
 APPROVED BY: JJK
 SCALE: 1" = 200'
 DATE: 9/24/14



2225 W. OKLAHOMA AVE.
 ULYSSES KANSAS 67880
 PH: (620) 356-6940
 FAX: (620) 356-6950

DRIVING DIRECTIONS:

- BEGINNING AT INTERSECTION OF US HWY 160 & HWY 25
- 1) 7 MILES NORTH ON HWY 25
- 2) 7 MILES WEST ON ROAD 5
- 4) WELL @ SE INTERSECTION ROAD C & ROAD 5

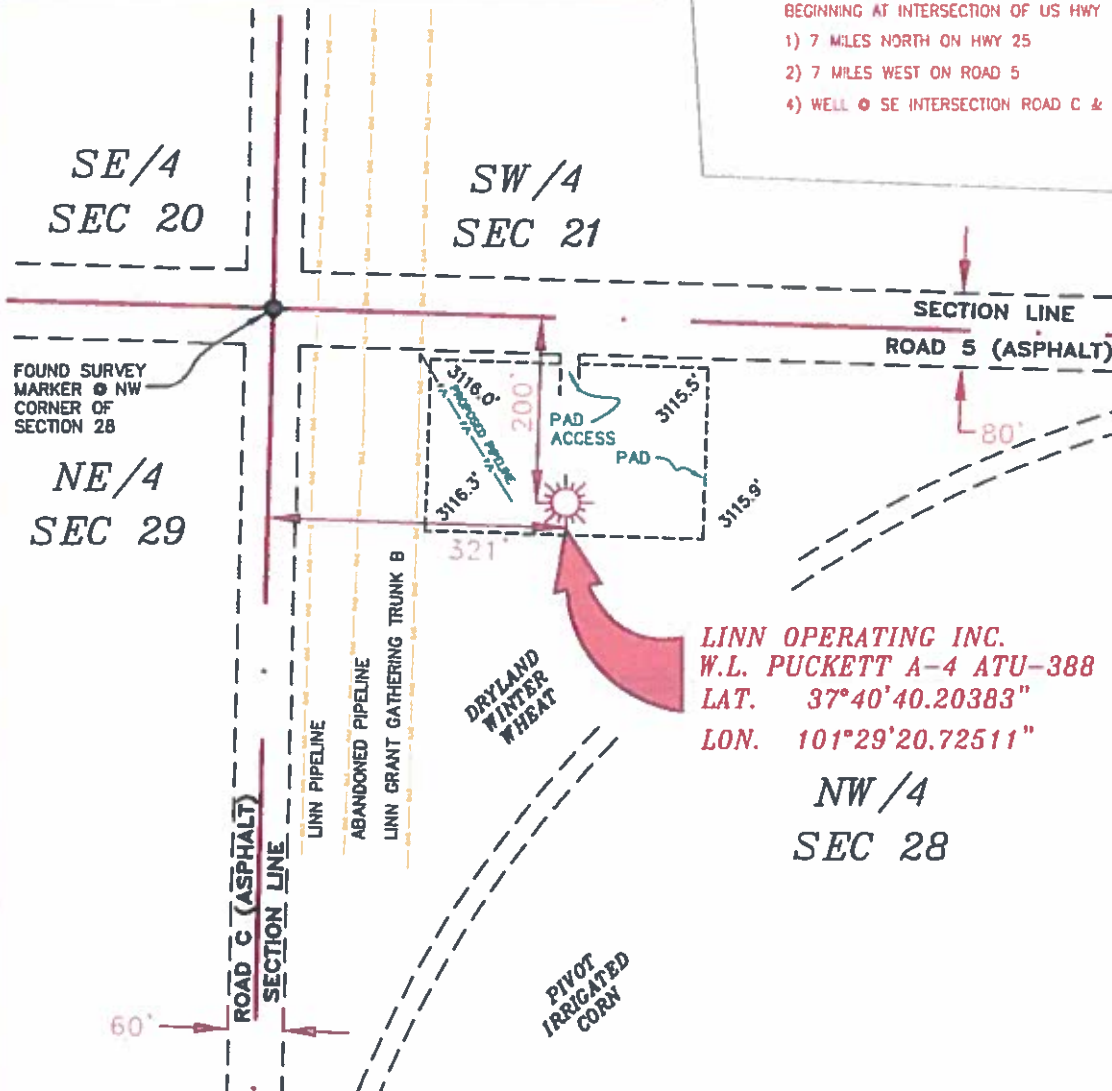

LINN OPERATING INC.
W.L. PUCKETT A-4 ATU-388
 LAT. 37°40'40.20383"
 LON. 101°29'20.72511"

NW/4
SEC 28

- NOTES:**
- 1) THIS PLAN DOES NOT REPRESENT A TRUE BOUNDARY SURVEY. THE FOOTAGES AND TIES SHOWN ARE FROM LINES OF OCCUPATION WHICH MAY NOT BE ACTUAL PROPERTY LINES.
 - 2) CONTRACTOR TO CONTACT ONE-CALL FOR FOREIGN UTILITY LOCATIONS PRIOR TO ANY EXCAVATION OR CONSTRUCTION.
 - 3) NAD 27 LAT-LONG

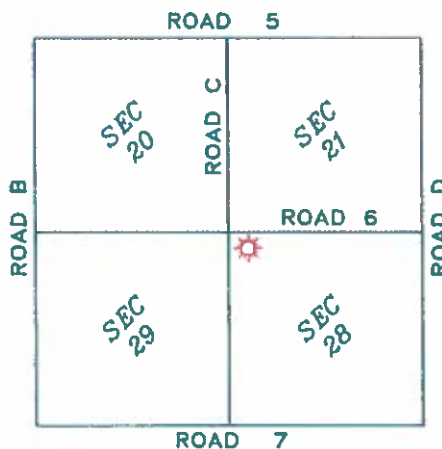

T-27-S, R-38-W
 GRANT COUNTY, KANSAS

LINN OPERATING INC.
W.L. PUCKETT A-4 ATU-388
 SEC. 20, 21, 28 & 29, T-27-S, R-38-W,
 GRANT COUNTY, KANSAS



JOHN DAVID KELLER, L.S. NO. 1518

PLAT AND CERTIFICATION OF ACREAGE ATTRIBUTABLE TO A GAS WELL

Kansas Corporation Commission, Conservation Division
 Finney State Office Building, 130 South Market, Room 2078
 Wichita, Kansas 67202

API NUMBER 15- _____

LOCATION OF WELL: COUNTY Grant

OPERATOR Linn Operating, Inc.

200 N feet from south/north line of section

LEASE W.L. Puckett

321 W feet from east / west line of section

WELL NUMBER A-4 ATU-388

FIELD Hugoton-Panoma

SECTION 28 TWP 27S (S) RG 38W E/W

IS SECTION X REGULAR or _____ IRREGULAR

IF SECTION IS IRREGULAR, LOCATE WELL FROM
 NEAREST CORNER BOUNDARY. (check line below)

Section corner used: NE NW SE SW

NUMBER OF ACRES ATTRIBUTABLE TO WELL 640
 QTR/QTR/QTR OF ACREAGE NW - NW - NW

(Show the location of the well and shade attributable acreage for prorated or spaced wells).
 (Show the footage to the nearest lease or unit boundary line; and show footage to the nearest common source supply well).

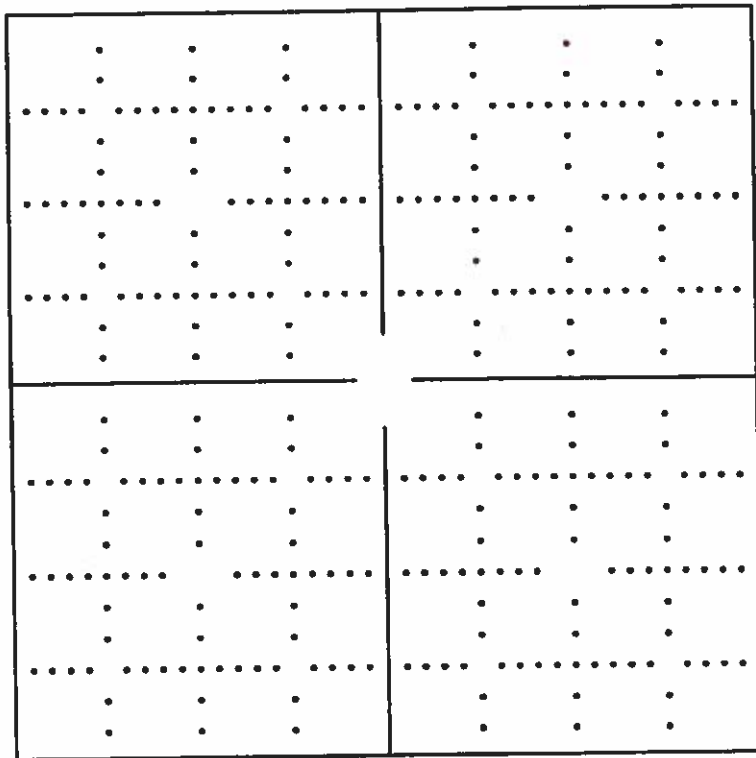

see attached map

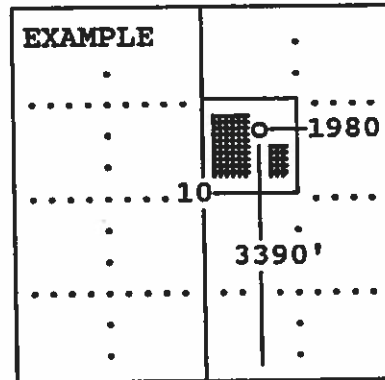

SEWARD CO.

The undersigned hereby certifies as Regulatory Compliance Advisor (title) for
Linn Operating, Inc. (Co.), a duly authorized agent, that all

information shown hereon is true and correct to the best of my knowledge and belief, that all acreage claimed attributable to the well named herein is held by production from that well and hereby make application for an allowable to be assigned to the well upon the filing of this form and the State test, whichever is later.

Signature *Shawn Hennessy*

Subscribed and sworn to before me on this 8th day of January, 19 2015

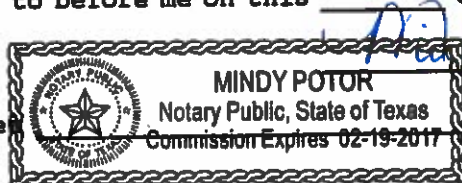

My Commission expires _____

Mindy Poter
 MINDY POTER
 Notary Public, State of Texas
 Commission Expires 02-19-2017

Notary Public

FORM CG-8 (12/94)

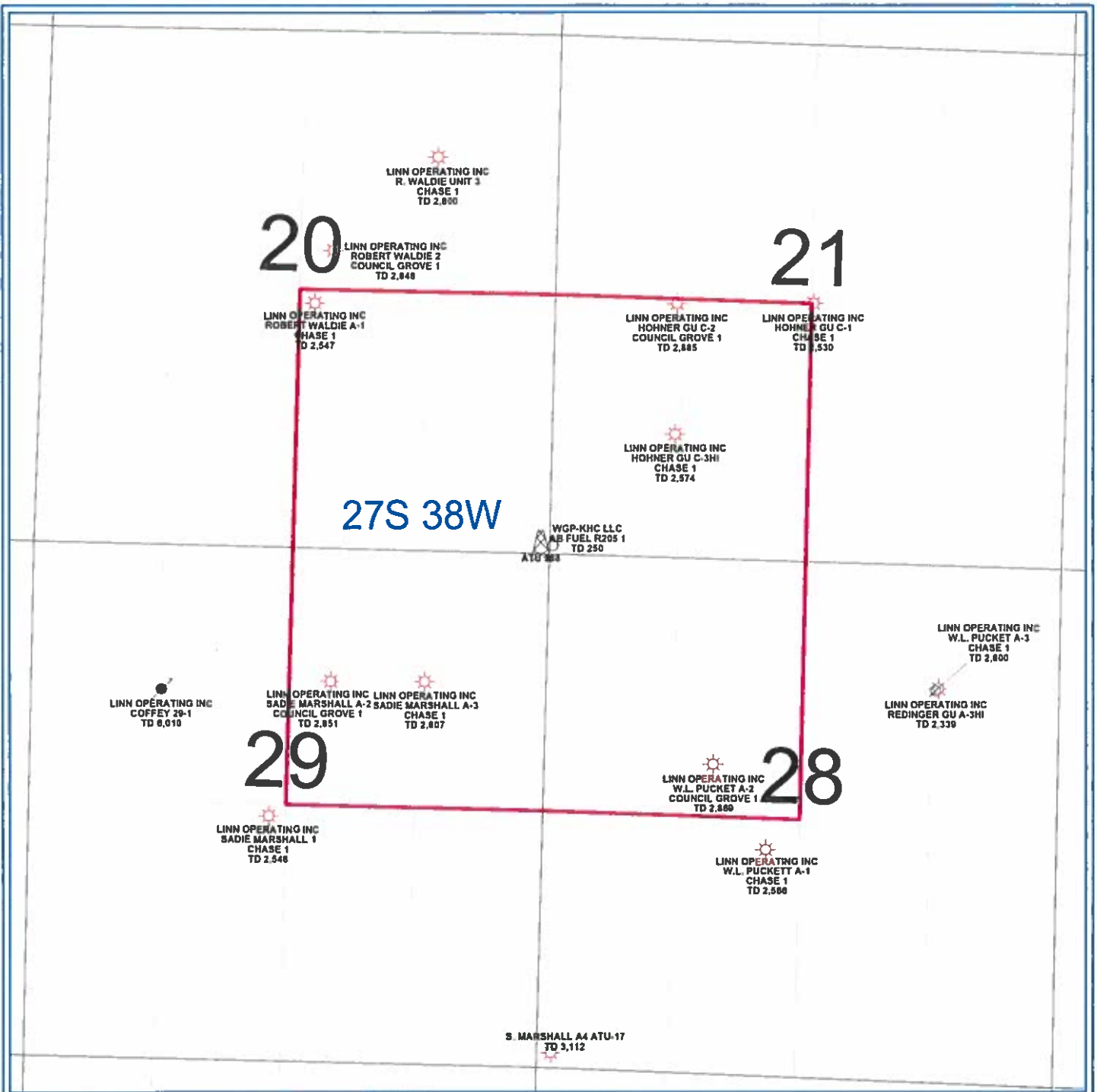

PETRA 10/24/2013 11:03:51 AM

LINN Operating Inc
Hugoton Kansas
ATU 388
Grant Co. 27S - 38W
<p>0 1,444 FEET</p>
<p>WELL SYMBOLS</p> <ul style="list-style-type: none"> ABANDONED LOCATION ATU Well Location Gas Well Plugged and Abandoned