

LINN OPERATING INC. TILLIE CLOW #5 ATU-259

242' FSL
 187' FWL
 SW1/4 OF SW1/4 OF SW1/4 OF SW1/4 OF
 SECTION 27, T-27-S, R-38-W, GRANT CO., KS.
 LATITUDE: 37°39'52.26107" N
 LONGITUDE: 101°28'16.10574" W
 GROUND ELEVATION: 3111.6'



Keller
 Surveying &
 Mapping

2330 B LAKEVIEW DRIVE
 AMARILLO, TEXAS 79109
 PH (806)418-5253

DRAWN BY: DM1
 APPROVED BY: JEA
 SCALE: 1" = 200'
 DATE: 9/22/14



2225 W OKLAHOMA AVE.
 WAYSSES, KANSAS 67880
 PH: (620)356-6940
 FAX: (620)356-6950

DRIVING DIRECTIONS:

- BEGINNING AT INTERSECTION OF US HWY 160 & HWY 25
- 1) 7 MILES WEST ON HWY 160
 - 2) 6 MILES NORTH ON ROAD C
 - 3) 1.1 MILES EAST ON TRAIL ROAD 6 TO WELL

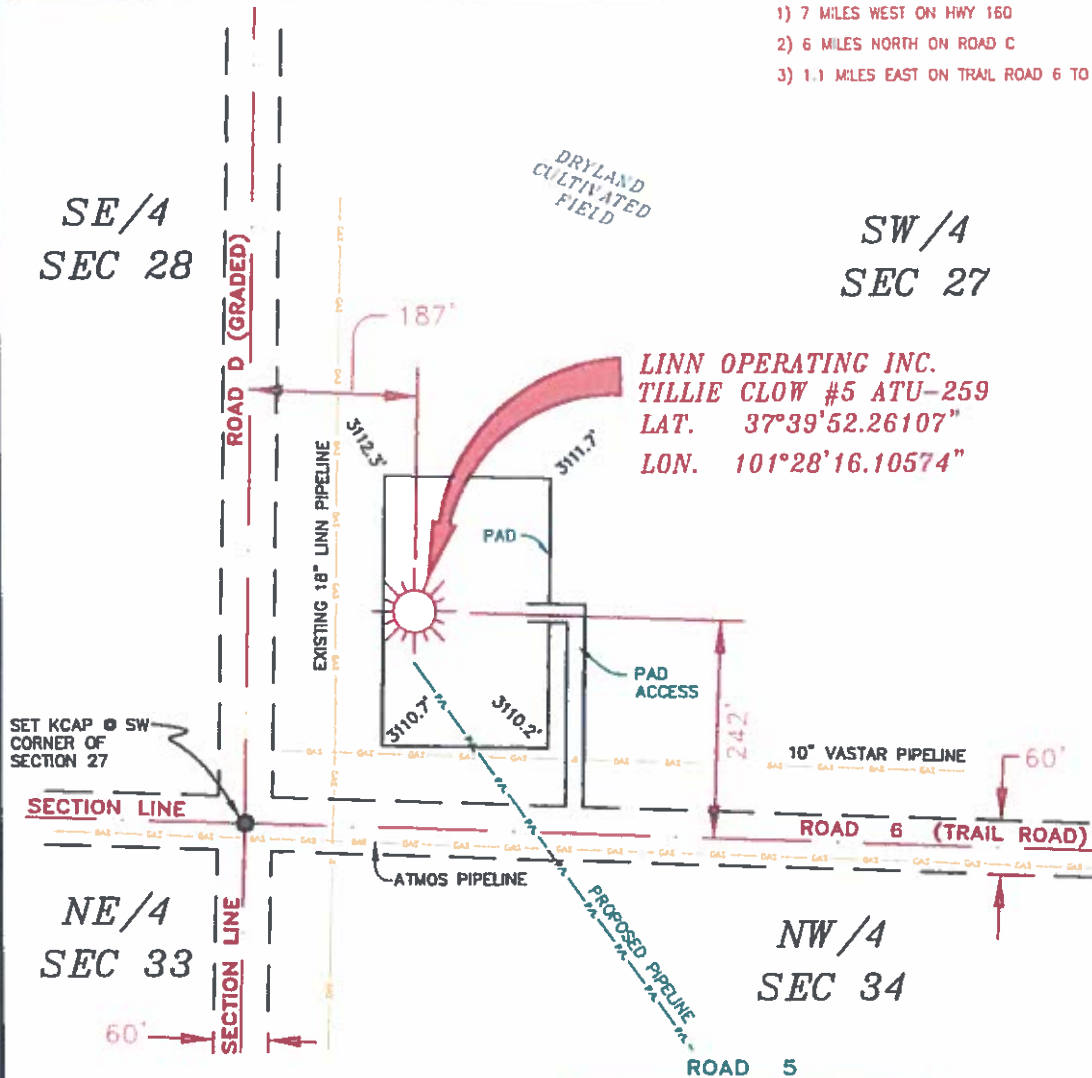

**LINN OPERATING INC.
 TILLIE CLOW #5 ATU-259
 LAT. 37°39'52.26107"
 LON. 101°28'16.10574"**

NOTES:

- 1) THIS PLAN DOES NOT REPRESENT A TRUE BOUNDARY SURVEY. THE FOOTAGES AND TIES SHOWN ARE FROM LINES OF OCCUPATION WHICH MAY NOT BE ACTUAL PROPERTY LINES.
- 2) CONTRACTOR TO CONTACT ONE-CALL FOR FOREIGN UTILITY LOCATIONS PRIOR TO ANY EXCAVATION OR CONSTRUCTION.
- 3) TAD 27 LAT-1203

SET KCAP @ SW CORNER OF SECTION 27

SECTION LINE

NE/4
 SEC 33

NW/4
 SEC 34



JOHN DAVID KELLER, L.S. NO. 1518

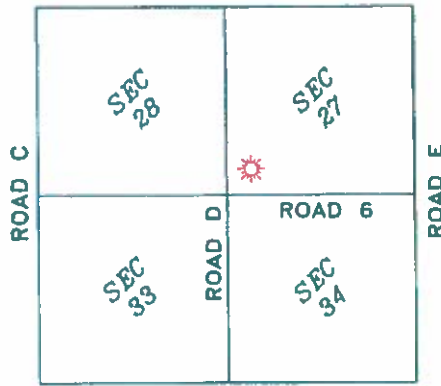

T-27-S, R-38-W
 GRANT COUNTY, KANSAS

**LINN OPERATING INC.
 TILLIE CLOW #5 ATU-259
 SEC. 27, 28, 33 & 34,
 T-27-S, R-38-W,
 GRANT COUNTY, KANSAS**

PLAT AND CERTIFICATION OF ACREAGE ATTRIBUTABLE TO A GAS WELL

Kansas Corporation Commission, Conservation Division
Finney State Office Building, 130 South Market, Room 2078
Wichita, Kansas 67202

API NUMBER 15-

LOCATION OF WELL: COUNTY Grant

OPERATOR Linn Operating, Inc.

242 S feet from south/north line of section
187 W feet from east / west line of section

LEASE Tillie Clow

WELL NUMBER 5 ATU-259

FIELD Hugoton-Panoma

SECTION 27 TWP 27S (S) RG 38W E/W

IS SECTION X REGULAR or IRREGULAR

IF SECTION IS IRREGULAR, LOCATE WELL FROM NEAREST CORNER BOUNDARY. (check line below)

Section corner used: NE NW SE SW

NUMBER OF ACRES ATTRIBUTABLE TO WELL 640
QTR/QTR/QTR OF ACREAGE SW - SW - SW

(Show the location of the well and shade attributable acreage for prorated or spaced wells).
(Show the footage to the nearest lease or unit boundary line; and show footage to the nearest common source supply well).

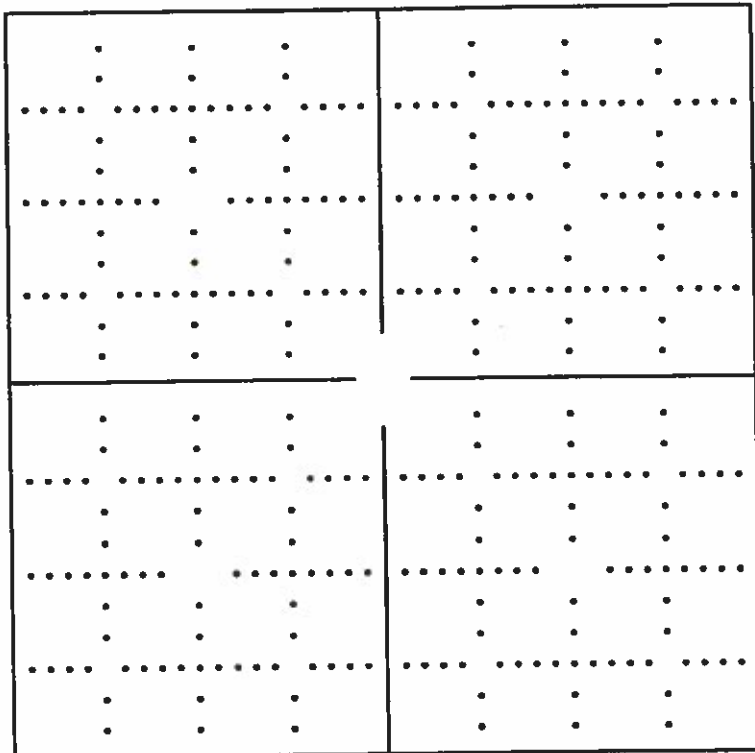

See Attached map

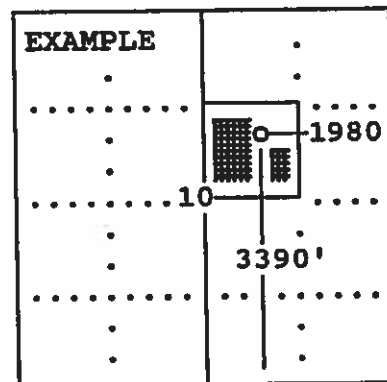

SEWARD CO.

The undersigned hereby certifies as Regulatory Compliance Advisor (title) for Linn Operating, Inc. (Co.), a duly authorized agent, that all

information shown hereon is true and correct to the best of my knowledge and belief, that all acreage claimed attributable to the well named herein is held by production from that well and hereby make application for an allowable to be assigned to the well upon the filing of this form and the State test, whichever is later.

Signature [Handwritten Signature]

Subscribed and sworn to before me on this 8th day of January, 19 2015

[Handwritten Signature]

Notary Public

My Commission expires

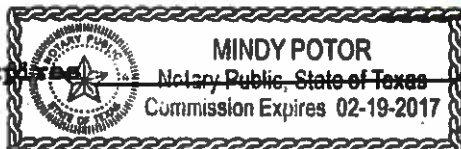

MINDY POTER

Notary Public, State of Texas
Commission Expires 02-19-2017

FORM CG-8 (12/94)

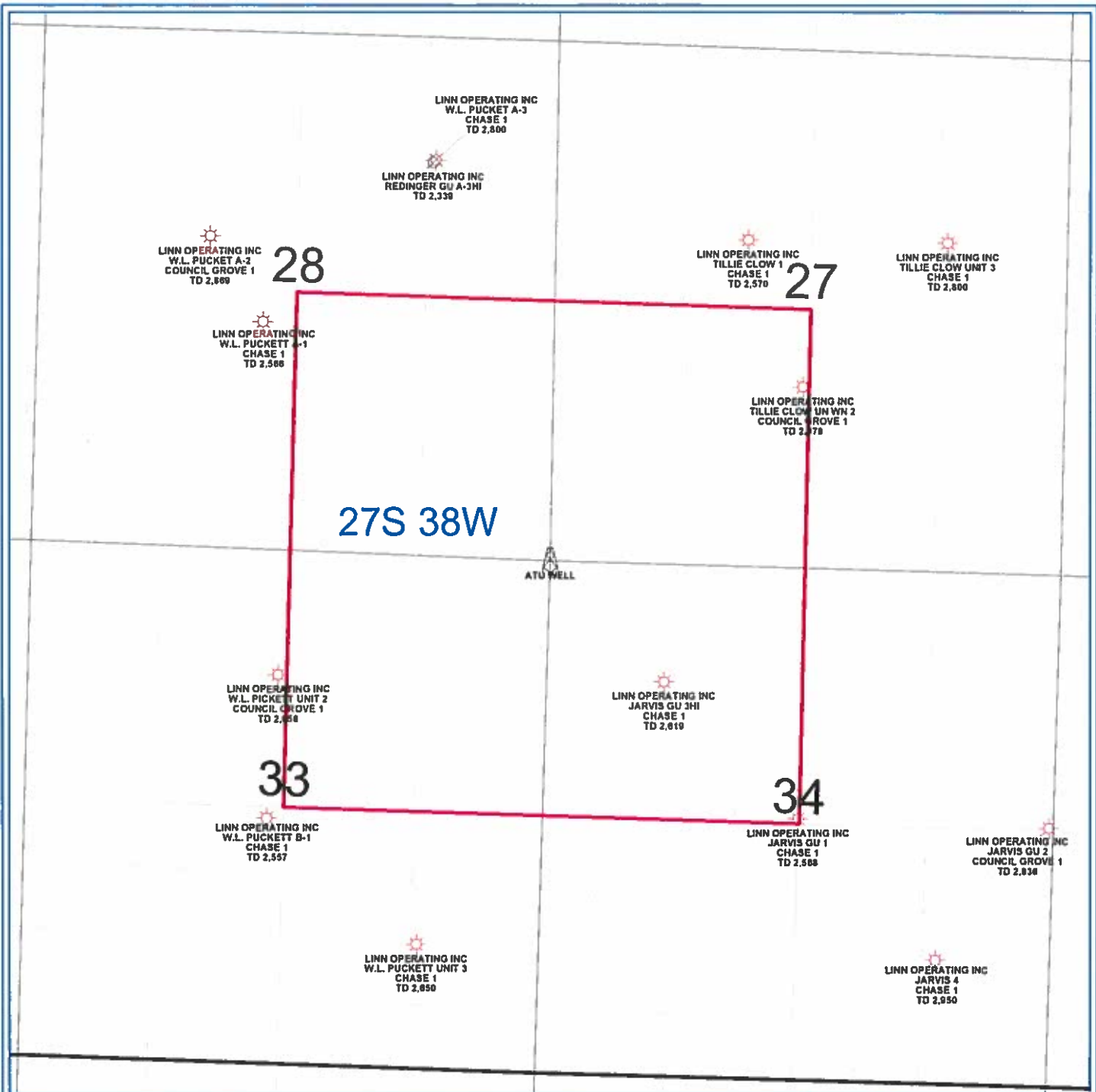

PETRA 4/29/2013 1:34:32 PM

LINN Operating Inc
Hugoton Kansas
ATU Location
Grant Co. 27S - 38W
<p>WELL SYMBOLS</p> <p>ABANDONED LOCATION</p> <p>ATU Well Location</p> <p>Gas Well</p>