

LINN OPERATING INC. WL PUCKETT #4 ATU-168

200' FSL
 475' FWL
 SW/4 OF SW/4 OF
 SECTION 33, T-27-S, R-38-W, GRANT CO., KS.
 LATITUDE: 37°38'59.72077" N
 LONGITUDE: 101°29'18.10140" W
 GROUND ELEVATION: 3115.6'



**Keller
 Surveying &
 Mapping**

2330 B LAKEVIEW DRIVE
 AMARILLO, TEXAS 79109
 PH: (806)418-5253

DRAWN BY: DWH
 APPROVED BY: JJK
 SCALE: 1" = 200'
 DATE: 10/9/14

**LINN
 Energy**

2225 W. OKLAHOMA AVE
 LILYSE'S WANSAS 67880
 PH: (620)356-6940
 FAX: (620)356-6950

DRIVING DIRECTIONS:

- BEGINNING AT INTERSECTION OF US HWY 160 & HWY 25
- 1) 7 MILES WEST ON HWY 160
 - 2) 5 MILES NORTH ON ROAD C
 - 3) 0.1 MILE EAST ON ROAD 7
 - 4) WELL ON NORTH SIDE OF ROAD 7

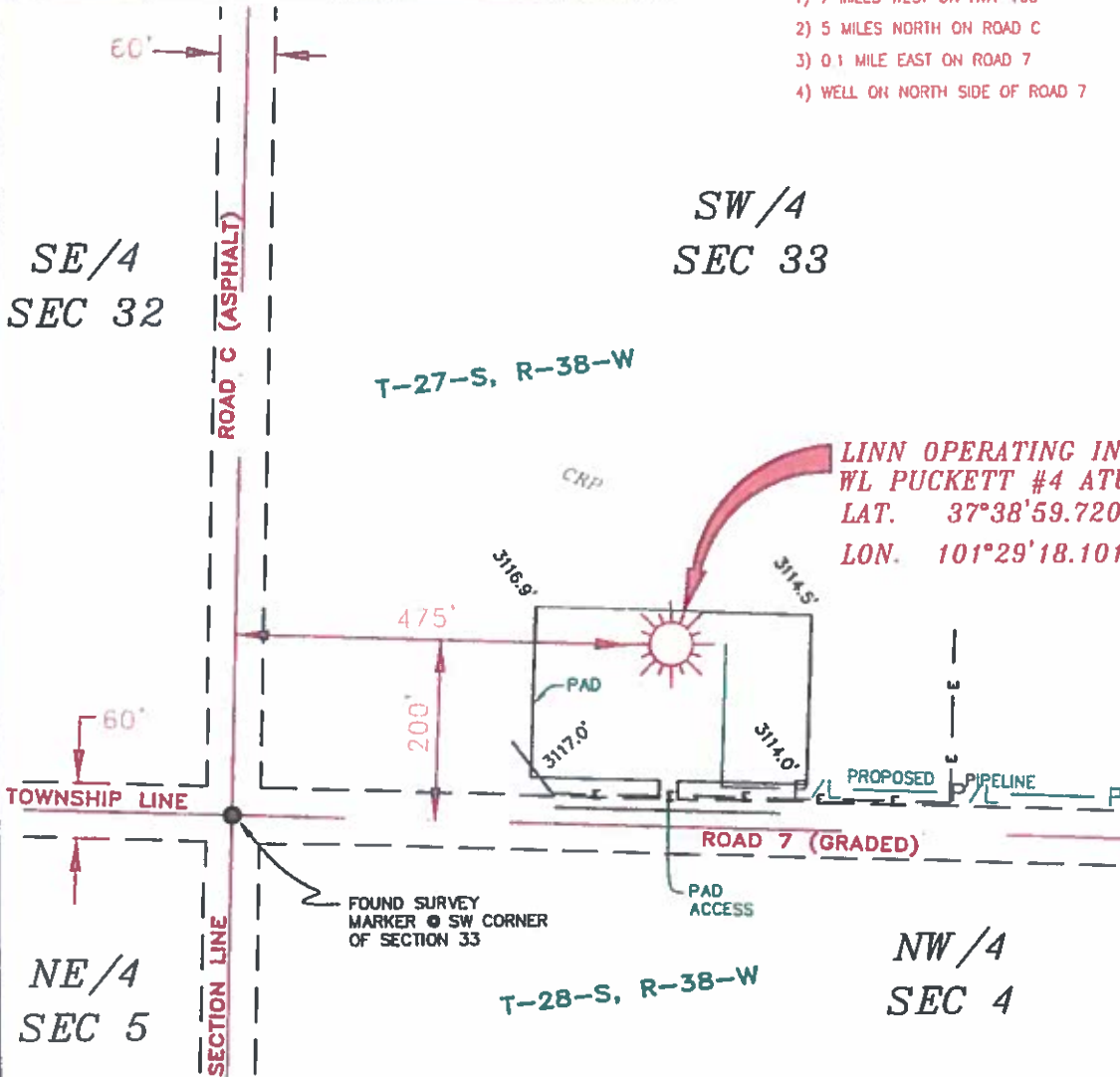

**LINN OPERATING INC.
 WL PUCKETT #4 ATU-168
 LAT. 37°38'59.72077"
 LON. 101°29'18.10140"**

NOTES

- 1) THIS PLAN DOES NOT REPRESENT A TRUE BOUNDARY SURVEY. THE FOOTCAGES AND TIES SHOWN ARE FROM LINES OF OCCUPATION WHICH MAY NOT BE ACTUAL PROPERTY LINES.
- 2) CONTRACTOR TO CONTACT ONE-CALL FOR POTENTIAL UTILITY LOCATIONS PRIOR TO ANY EXCAVATION OR CONSTRUCTION.
- 3) 140 27 141-1015

NE/4
 SEC 5

SW/4
 SEC 33

NW/4
 SEC 4

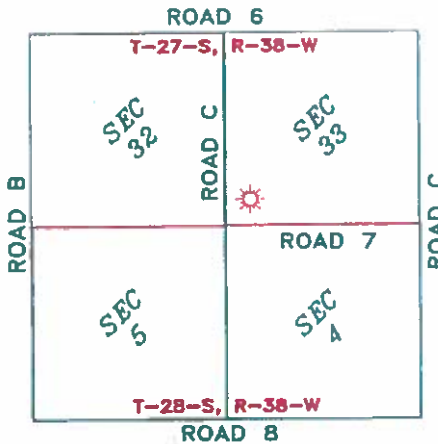

T-27-S, R-38-W
 GRANT COUNTY, KANSAS



JOHN DAVID KELLER, L.S. NO. 1518

**LINN OPERATING INC.
 WL PUCKETT #4 ATU-168
 SEC. 32 & 33, T-27-S, R-38-W,
 SEC. 4 & 5, T-28-S, R-39-W,
 GRANT COUNTY, KANSAS**

PLAT AND CERTIFICATION OF ACREAGE ATTRIBUTABLE TO A GAS WELL

Kansas Corporation Commission, Conservation Division
 Finney State Office Building, 130 South Market, Room 2078
 Wichita, Kansas 67202

API NUMBER 15- _____

LOCATION OF WELL: COUNTY Grant

OPERATOR Linn Operating, Inc.

200 S feet from south/north line of section

LEASE WL Puckett

475 W feet from east / west line of section

WELL NUMBER 4 ATU-168

FIELD Hugoton-Panoma

SECTION 33 TWP 27S (S) RG 38W E/W

NUMBER OF ACRES ATTRIBUTABLE TO WELL 640

IS SECTION X REGULAR or _____ IRREGULAR

QTR/QTR/QTR OF ACREAGE SW - SW - SW

IF SECTION IS IRREGULAR, LOCATE WELL FROM

NEAREST CORNER BOUNDARY. (check line below)

Section corner used: NE NW SE SW

(Show the location of the well and shade attributable acreage for prorated or spaced wells).
 (Show the footage to the nearest lease or unit boundary line; and show footage to the nearest common source supply well).

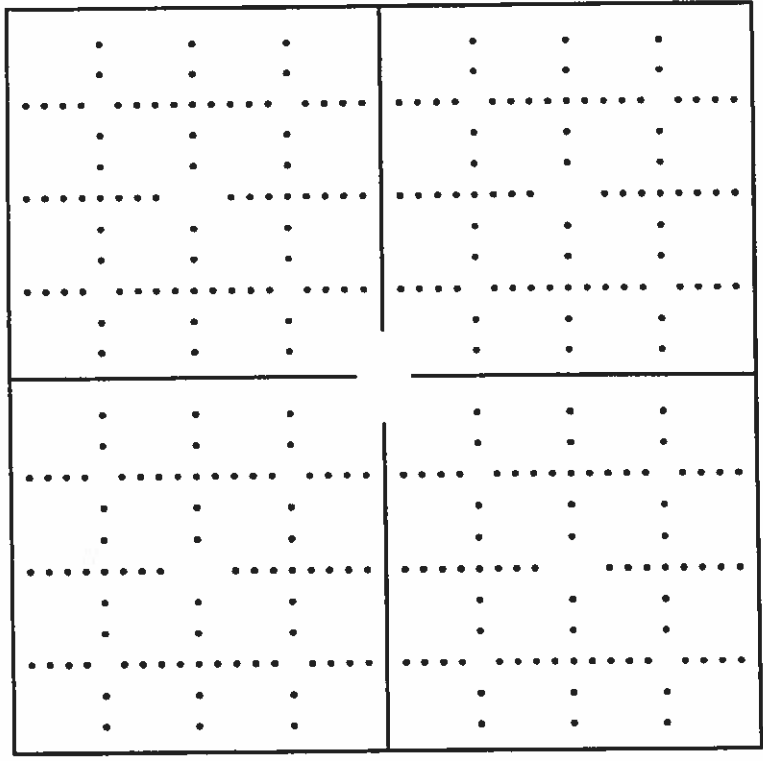

see attached map

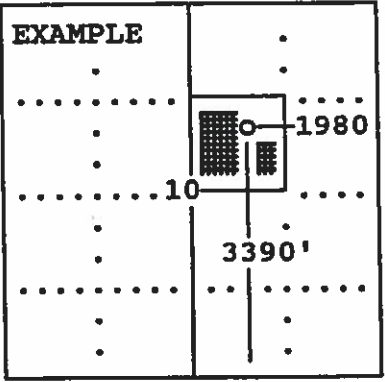

SEWARD CO.

The undersigned hereby certifies as Regulatory Compliance Advisor (title) for Linn Operating, Inc. (Co.), a duly authorized agent, that all

information shown hereon is true and correct to the best of my knowledge and belief, that all acreage claimed attributable to the well named herein is held by production from that well and hereby make application for an allowable to be assigned to the well upon the filing of this form and the State test, whichever is later.

Signature *Shawn Hickey*

Subscribed and sworn to before me on this 8th day of January, 19 2015

My Commission expires _____

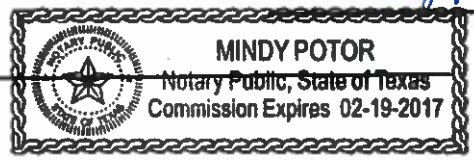

Mindy Poter
 Notary Public

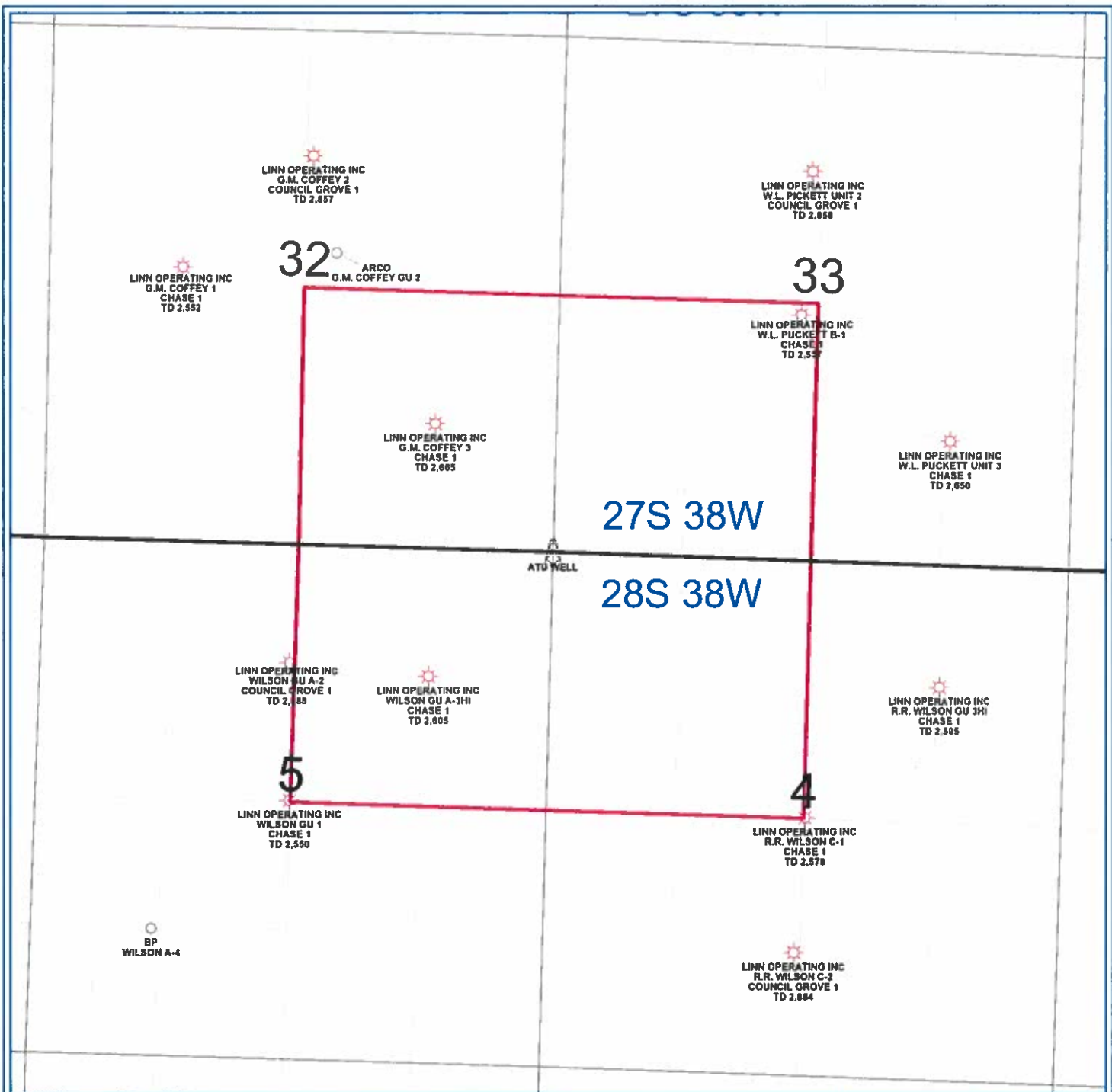

PETRA 4/17/2013 1:20:17 PM

LINN Operating Inc	
Hugoton Kansas	
ATU Location	
Grant Co. 27/28S-38W	
WELL SYMBOLS ABANDONED LOCATION ATU Well Location Gas Well	