



001915usgs  
CRD NO.

**PRO-STAKE**

LLC

Construction Site Staking

12405  
INVOICE NO.



**Palomino Petroleum, Inc.**  
OPERATOR

**Barton County, KS**  
COUNTY

25 19s 15w  
Sec. Twp. Rng.

**#1 Witte**  
LEASE NAME

**1659' FNL - 904' FEL**  
LOCATION SPOT

**1911.8'**  
GR. ELEVATION

SCALE: 1" = 1000'  
DATE STAKED: Jan. 7<sup>th</sup>, 2015  
MEASURED BY: Ben R  
DRAWN BY: Norby S.  
AUTHORIZED BY: Klee W. & Nick G.  
DATE REVISED:



**LEGEND**

- |                           |                              |                         |
|---------------------------|------------------------------|-------------------------|
| ⊗ irr. well               | —G— gas line                 | gravel/ sand rd.        |
| ⊕ water hydrant           | —W— water line               | gravel trail/ lease rd. |
| ⊙ tank battery            | —E— transmission powerline   | dirt rd.                |
| ⊙ staked loc.             | —••••• 3 phase powerline     | dirt trail/ lease rd.   |
| ⊗ prod. well/ aband. well | • • • single phase powerline | Hwy/ blacktop rd.       |
| ■ house                   | —x—x— fence                  |                         |
| □ building                |                              |                         |

**DIRECTIONS:** From West side of Great Bend, KS at the intersection of Hwy 96 North and Hwy 56 – Now go 1.3 miles NW on Hwy 96 – Now go 6 miles West on NW 10 Rd. to the NE corner of section 25-19s-15w – Now go 0.3 mile South on NW 80 Ave. to ingress stake West into – Now go 904' West through wheat stubble, into staked location.

**Final ingress must be verified with landowner or operator.**

*This drawing does not constitute a monumented survey or a land survey plat.  
This drawing is for construction purposes only.*

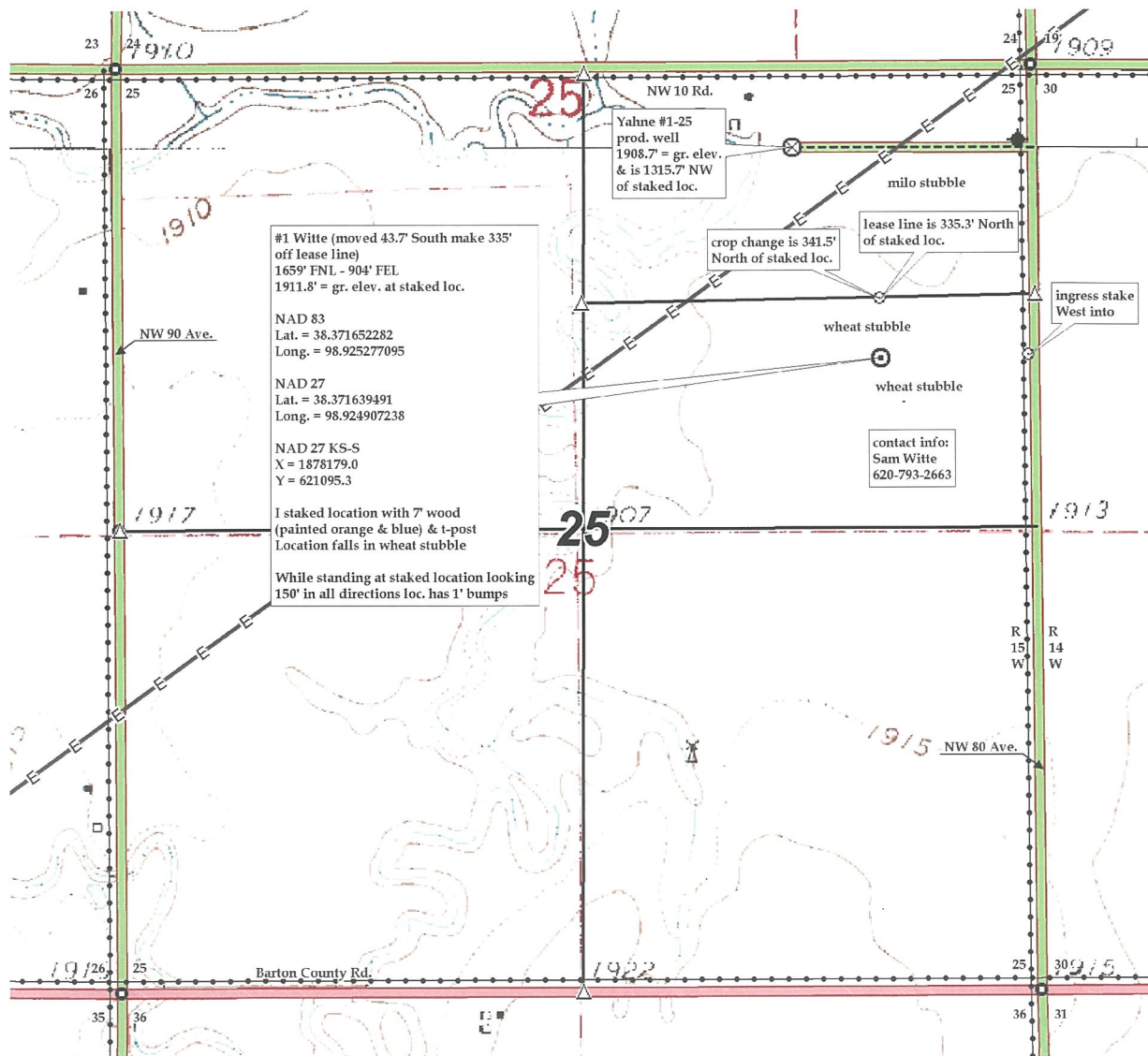



001915usgs  
CRD NO.

PRO-STAKE

LLC

Construction Site Staking

12405  
INVOICE NO.



Palomino Petroleum, Inc.  
OPERATOR

Barton County, KS  
COUNTY

25 19s 15w  
Sec. Twp. Rng.

#1 Witte  
LEASE NAME

1659' FNL - 904' FEL  
LOCATION SPOT

1911.8'  
GR. ELEVATION

SCALE: 1" = 1000'  
DATE STAKED: Jan. 7<sup>th</sup>, 2015  
MEASURED BY: Ben R  
DRAWN BY: Norby S.  
AUTHORIZED BY: Klee W. & Nick G.  
DATE REVISED:



LEGEND

- irr. well
- water hydrant
- tank battery
- staked loc.
- prod. well / aband. well
- house
- building
- gas line
- water line
- transmission powerline
- 3 phase powerline
- single phase powerline
- fence
- gravel / sand rd.
- gravel trail / lease rd.
- dirt rd.
- dirt trail / lease rd.
- Hwy / blacktop rd.

**DIRECTIONS:** From West side of Great Bend, KS at the intersection of Hwy 96 North and Hwy 56 – Now go 1.3 miles NW on Hwy 96 – Now go 6 miles West on NW 10 Rd. to the NE corner of section 25-19s-15w – Now go 0.3 mile South on NW 80 Ave. to ingress stake West into – Now go 904' West through wheat stubble, into staked location.

**Final ingress must be verified with landowner or operator.**

*This drawing does not constitute a monumented survey or a land survey plat.  
This drawing is for construction purposes only.*

