



131527tugstri
CRD NO.

PRO-STAKE

LLC

Construction Site Staking

12419
INVOICE NO.



Palomino Petroleum, Inc.
OPERATOR

Gove County, KS
COUNTY

#1 Jacqueline-Lyle
LEASE NAME

17 15s 26w
Sec. Twp. Rng.

P.O. Box 2324 Garden City, Kansas 67846
Office/Fax: (620) 276-6159 – Cell: (620) 272-1499
burt@pro-stakellc.kscoxmail.com

LEGEND

- irr. well
- water hydrant
- tank battery
- staked loc.
- prod. well/aband. well
- house
- building
- gas line
- water line
- transmission powerline
- 3 phase powerline
- single phase powerline
- fence
- gravel/sand rd.
- gravel trail/lease rd.
- dirt rd.
- dirt trail/lease rd.
- Hwy/blacktop rd.

Main = 531' FNL - 1655' FWL = 2375.7' = gr. elev.
Alt. #1 = 531' FNL - 1718' FWL = 2374.4' = gr. elev.
LOCATION SPOT

SCALE: 1" = 1000'

DATE STAKED: Jan. 7th, 2015

MEASURED BY: Kent C.

DRAWN BY: Norby S.

AUTHORIZED BY: Klee W.

DATE REVISED:



DIRECTIONS: From the SW side of Utica, KS at the intersection of Hwy 4 and Jackson Ave. – Now go 4 miles North on Jackson Ave. – Now go 3.5 miles West on Go A – Now go 3 miles North on Go 72, which is approx. 0.5 mile West of the SE corner of section 17-15s-26w – Now go 1.2 miles North & West on Go 72 to ingress South into – Now go 0.2 mile South & East on trail, into main staked location.

Final ingress must be verified with landowner or operator.

*This drawing does not constitute a monumented survey or a land survey plat.
This drawing is for construction purposes only.*

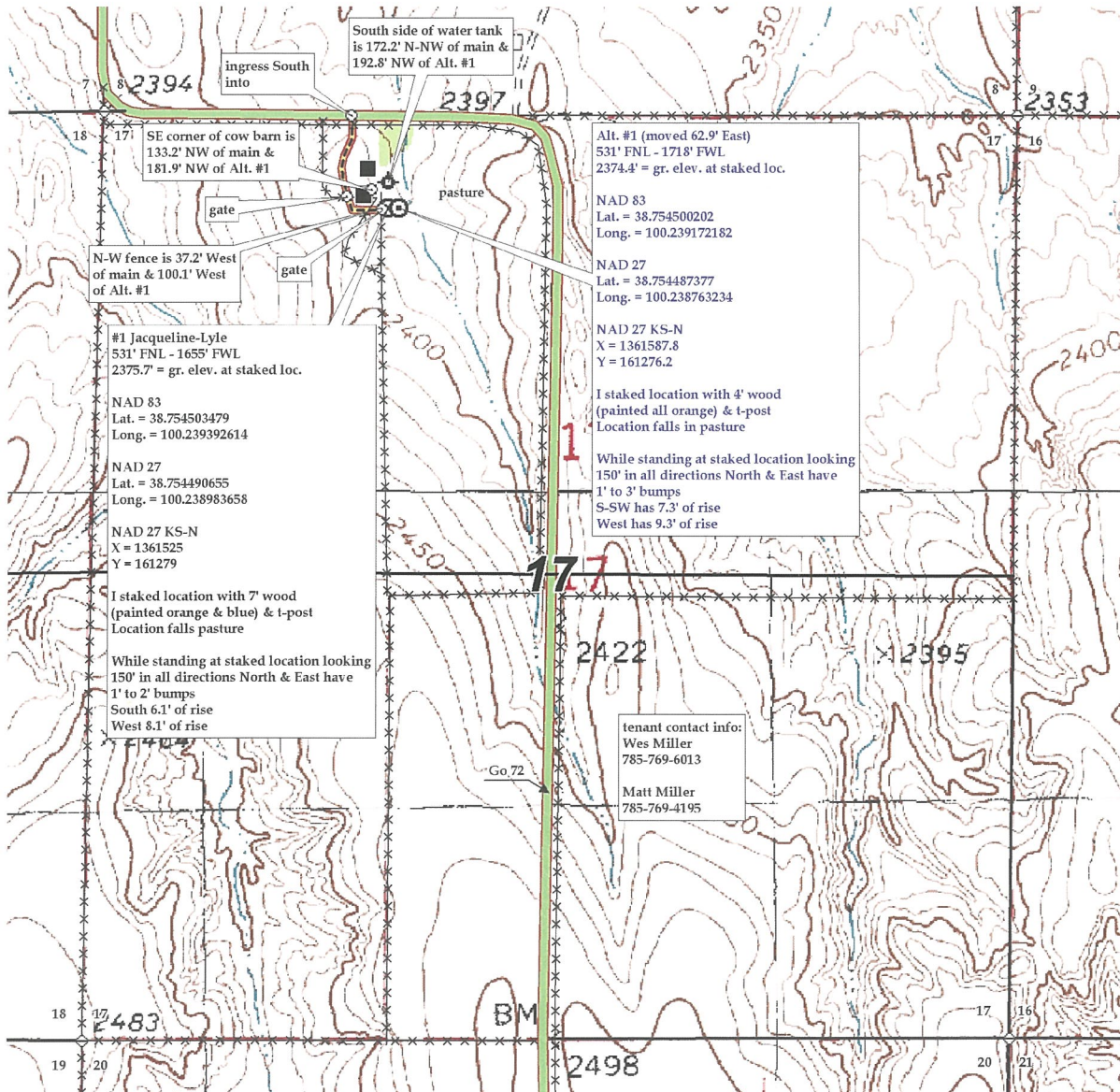



131527tugstri
CRD NO.

PRO-STAKE

Construction Site Staking

LLC

12419

INVOICE NO.



Palomino Petroleum, Inc.
OPERATOR

Gove County, KS
COUNTY

#1 Jacqueline-Lyle
LEASE NAME

Main = 531' FNL - 1655' FWL = 2375.7' = gr. elev.
Alt. #1 = 531' FNL - 1718' FWL = 2374.4' = gr. elev.

LOCATION SPOT

SCALE: 1" = 1000'

DATE STAKED: Jan. 7th, 2015

MEASURED BY: Kent C.

DRAWN BY: Norby S.

AUTHORIZED BY: Klee W.

DATE REVISED:

17 15s 26w
Sec. Twp. Rng.

P.O. Box 2324 Garden City, Kansas 67846
Office/Fax: (620) 276-6159 – Cell: (620) 272-1499
burt@pro-stakellc.kscoxmail.com

LEGEND

- ⊙ irr. well
- ⊕ water hydrant
- ⊙ tank battery
- ⊙ staked loc.
- ⊗ prod. well / aband. well
- house
- building
- G— gas line
- W— water line
- E— transmission powerline
- 3 phase powerline
- single phase powerline
- x—x—x— fence
- ▬ gravel / sand rd.
- ▬ gravel trail / lease rd.
- ▬ dirt rd.
- ▬ dirt trail / lease rd.
- ▬ Hwy / blacktop rd.



DIRECTIONS: From the SW side of Utica, KS at the intersection of Hwy 4 and Jackson Ave. – Now go 4 miles North on Jackson Ave. – Now go 3.5 miles West on Go A – Now go 3 miles North on Go 72, which is approx. 0.5 mile West of the SE corner of section 17-15s-26w – Now go 1.2 miles North & West on Go 72 to ingress South into – Now go 0.2 mile South & East on trail, into main staked location.

Final ingress must be verified with landowner or operator.

*This drawing does not constitute a monumented survey or a land survey plat.
This drawing is for construction purposes only.*

