

Elite Cementing & Acid Service, LLC

810 E 7th, PO Box 92  
Eureka, KS 67045



Date	Invoice #
11/26/2014	2017

*AK*  
*vsu*

Bill To	
Trimble & Maclaskey Oil LLC PO Box 171 Gridley, KS 66852	
Customer ID#	1000

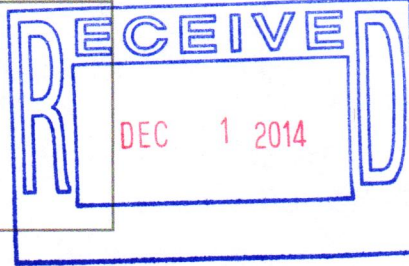

Job Date	11/10/2014
Lease Information	
Babinger Water Hauling	
County	Lyon
Foreman	RM

Item	Description	Qty	Terms	Net 30
			Rate	Amount
C113	80 Bbl Vac Truck	42	85.00	3,570.00
D101	Discount on Services		-178.50	-178.50

**We appreciate your business!**

Phone #	Fax #
620-583-5561	620-583-5524
E-mail	
rene@elitecementing.com	

<b>Subtotal</b>	\$3,391.50
<b>Sales Tax (7.15%)</b>	\$0.00
<b>Total</b>	\$3,391.50
Payments/Credits	\$0.00
<b>Balance Due</b>	\$3,391.50

810 E 7<sup>TH</sup>  
 PO Box 92  
 EUREKA, KS 67045  
 (620) 583-5561



**Cement or Acid Field Report**  
 Ticket No. 2017  
 Foreman Russell McLoy  
 Camp Eureka

Date	Cust. ID #	Lease & Well Number		Section	Township	Range	County	State
11-10-14	1,000	Babinger						
Customer <u>Trimble + MacLiskey</u>				Safety Meeting	Unit #	Driver	Unit #	Driver
				Rudy Alan	145	Alan G		
141	Rudy							
144	Russell							
Mailing Address <u>P.O. Box 171</u>								
City <u>Gridley</u>	State <u>KS</u>	Zip Code <u>66852</u>						

Job Type \_\_\_\_\_ Hole Depth \_\_\_\_\_ Slurry Vol. \_\_\_\_\_ Tubing \_\_\_\_\_  
 Casing Depth \_\_\_\_\_ Hole Size \_\_\_\_\_ Slurry Wt. \_\_\_\_\_ Drill Pipe \_\_\_\_\_  
 Casing Size & Wt. \_\_\_\_\_ Cement Left in Casing \_\_\_\_\_ Water Gal/SK \_\_\_\_\_ Other \_\_\_\_\_  
 Displacement \_\_\_\_\_ Displacement PSI \_\_\_\_\_ Bump Plug to \_\_\_\_\_ BPM \_\_\_\_\_

Remarks: HAUL WATER TO RIG AS NEEDED + TRANSFER MUD  
FROM EACH WELL TO THE NEXT WELL FOR SETTING SURFACE PIPE  
WELL # 5 BABINGER # 25, 20, 24, 22, 27, 21, 23  
WEST BABINGER # 4

Code	Qty or Units	Description of Product or Services	Unit Price	Total
		Pump Charge		
		Mileage		
C-113	42	hrs 80 R31 VAC TRUCK TOTAL FOR 8 wells	85.00	3570.00
<div style="border: 1px solid black; border-radius: 50%; padding: 10px; width: fit-content; margin: 0 auto;">           590 &lt; 118.50            = 3391.50         </div>				
			Sales Tax	

Authorization by Mike Stafford Title Rig Pusher Gulick Dring Total 3570.00

I agree to the payment terms and conditions of services provided on the back of this job ticket. Any amendments to payment terms must be in writing on the front of this job ticket or in the Customer's records at ELITE's office.

Elite Cementing & Acid Service, LLC

810 E 7th, PO Box 92  
Eureka, KS 67045



*vsu*  
*30*

Date	Invoice #
11/10/2014	1916

<b>Bill To</b>	
Trimble & Maclaskey Oil LLC PO Box 171 Gridley, KS 66852	
Customer ID#	1000

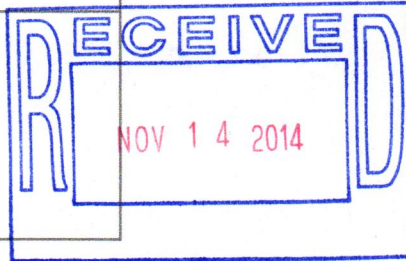

Job Date	11/7/2014
Lease Information	
Babinger #24	
County	Lyon
Foreman	ES

Item	Description	Qty	Terms	Net 30
			Rate	Amount
A101	Acid Pump Charge (1500 Gal)	1	800.00	800.00
A107	Pump Truck Mileage	35	3.95	138.25
A205	15% HCL Acid	250	1.90	475.00
A213	Acid Inhibitor	0.5	40.00	20.00
A215	Iron Control	1	36.00	36.00
A214	Non Emulsifier	1	30.00	30.00
A210	Surface Tension Reducer	0.5	32.00	16.00
A208	ABF	55	2.90	159.50
A224	City Water	1,300	0.01	13.00T
A113	80 Bbl Vac Truck	3	85.00	255.00
D103	Discount on Services		-59.65	-59.65
D104	Discount on Materials		-36.83	-36.83
D104	Discount on Materials		-0.65	-0.65T

**We appreciate your business!**

Phone #	Fax #
620-583-5561	620-583-5524
E-mail	
rene@elitecementing.com	

<b>Subtotal</b>	\$1,845.62
<b>Sales Tax (7.15%)</b>	\$0.88
<b>Total</b>	\$1,846.50
Payments/Credits	\$0.00
<b>Balance Due</b>	\$1,846.50

810 E 7<sup>TH</sup>  
 PO Box 92  
 EUREKA, KS 67045  
 (620) 583-5561



**Cement or Acid Field Report**  
 Ticket No. **1916**  
 Foreman Ed Strickler  
 Camp Eureka KS

Date	Cust. ID #	Lease & Well Number	Section	Township	Range	County	State	
11-7-14	1000	Radinger <sup>21</sup> 24				Leon Gw	KS	
Customer <u>Trimble &amp; MacLasky Oil LLC</u>			Safety Meeting FD AB Scott		Unit #	Driver	Unit #	Driver
Mailing Address <u>P.O. Box 171</u>					101	AB		
City <u>Gridley</u>			State <u>KS</u>		141	SCOTT		
Zip Code <u>66852</u>					perfs	2593-97		
					End Tail Pipe	2598		

Job Type Acid Break down Hole Depth \_\_\_\_\_ Slurry Vol. \_\_\_\_\_ Tubing \_\_\_\_\_  
 Casing Depth \_\_\_\_\_ Hole Size \_\_\_\_\_ Slurry Wt. \_\_\_\_\_ Drill Pipe \_\_\_\_\_  
 Casing Size & Wt. \_\_\_\_\_ Cement Left in Casing \_\_\_\_\_ Water Gal/SK \_\_\_\_\_ Other \_\_\_\_\_  
 Displacement 15 BBLs + 5 over Displacement PSI 700" to 750" Bump Plug to \_\_\_\_\_ BPM 2 BPM

Remarks: Safety meeting - Rig up to 2 7/8 tubing & packer - Tail joint at 2598'  
Circulate well with two BBLs KCL water - spot 250 gallons 15% mud acid on perfs  
(2593'-97') set packer - stage to 400' down to 200' - 500' to 200' - 700' to 400'  
stage to 900' well broke at 850' - Food at 620' - .27 BPM - pump acid out of  
tubing & let soak - few mins 1-min well on light vac - pump 5 BBLs over flush  
at 2 BPM. Shut down psi - 0 - one min well on 1/2 BPM vac. Job complete  
Rig down.

Thank you  
 Ed - AB - Scott

Code	Qty or Units	Description of Product or Services	Unit Price	Total
A-101	1	Pump Charge	800.00	800.00
A-107	35	Mileage	3.95	138.25
A-205	250 GAL	mud acid HCL 15%	1.90	475.00
A-213	1/2 GAL	Acid INH	40.00	20.00
A-215	1 GAL	IRON CONTROL	36.00	36.00
A-214	1 GAL	NON Emul	30.00	30.00
A-210	1/2 GAL	Surface Tension Reducer	32.00	16.00
A-208	55'	ABF	2.90	159.50
A-224	1300 GAL	City water 10.00/1000 72x	10.00	13.00
A-113	3 <sup>hr</sup>	8000' vac Truck	85.00	255.00
590 < 99.18 > #19 x 16.50			Subtotal	1942.75
			Sales Tax	.93
Authorization <u>w.T by Brian</u> Title <u>Rig Sup</u>			Total	1943.68

I agree to the payment terms and conditions of services provided on the back of this job ticket. Any amendments to payment terms must be in writing on the front of this job ticket or in the Customer's records at ELITE's office.

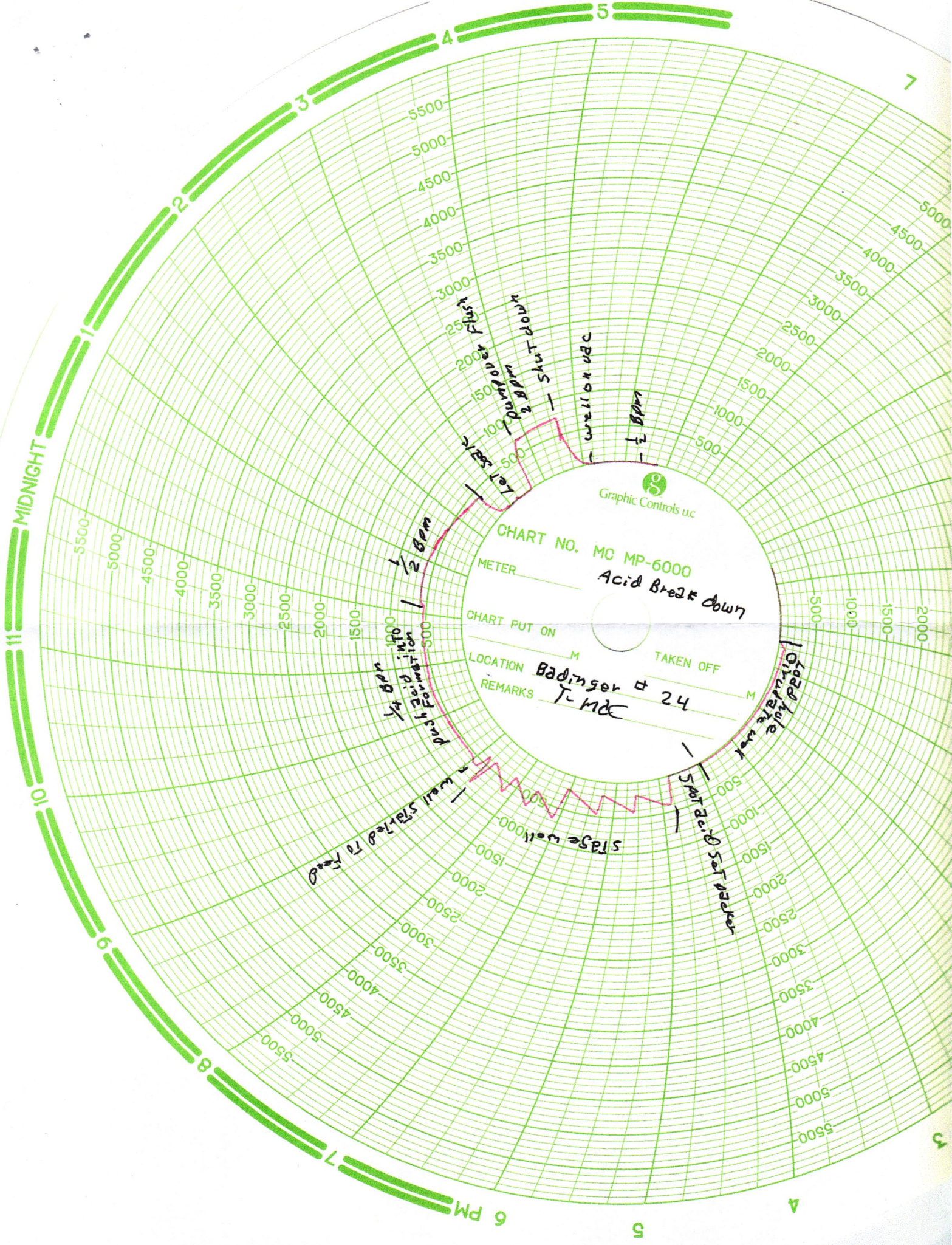

Graphic Controls inc

CHART NO. MC MP-6000

Acid Break down

METER

CHART PUT ON

TAKEN OFF

LOCATION

Badinger # 24

REMARKS

T-MC

1/2 bpm  
 pump over flush  
 shut down  
 well on vac  
 1/2 bpm  
 Let Set  
 1/2 bpm  
 1/2 bpm  
 1/2 bpm  
 pump formation  
 well started to flow  
 stage work  
 start being set paper  
 lead hole 10 minutes out

Elite Cementing & Acid Service, LLC

810 E 7th, PO Box 92  
Eureka, KS 67045



*RW*  
*BP*

Date	Invoice #
11/7/2014	1890

Bill To	
Trimble & Maclaskey Oil LLC PO Box 171 Gridley, KS 66852	
Customer ID#	1000

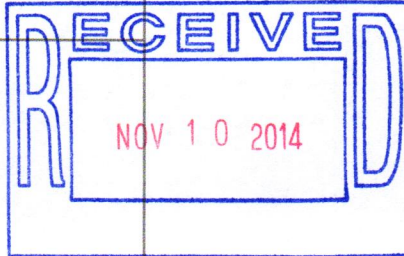

Job Date	11/5/2014
Lease Information	
Babinger #24	
County	Lyon
Foreman	RL

Item	Description	Qty	Terms	Net 30
			Rate	Amount
C104	Cement Pump-1" Top Outside	1	1,050.00	1,050.00
C107	Pump Truck Mileage (one way)	30	3.95	118.50
C203	Pozmix Cement 60/40	135	12.75	1,721.25T
C206	Gel Bentonite	465	0.20	93.00T
C108A	Ton Mileage (min. charge)	1	345.00	345.00
C113	80 Bbl Vac Truck	3	85.00	255.00
C224	City Water	3,000	0.01	30.00T
D101	Discount on Services		-88.43	-88.43
D102	Discount on Materials		-92.21	-92.21T

**We appreciate your business!**

Phone #	Fax #
620-583-5561	620-583-5524
E-mail	
rene@elitecementing.com	

<b>Subtotal</b>	\$3,432.11
<b>Sales Tax (7.15%)</b>	\$125.27
<b>Total</b>	\$3,557.38
Payments/Credits	\$0.00
<b>Balance Due</b>	\$3,557.38

810 E 7<sup>TH</sup>  
 PO Box 92  
 EUREKA, KS 67045  
 (620) 583-5561



**Cement or Acid Field Report**  
 Ticket No. 1890  
 Foreman Rick Ledford  
 Camp Eureka Ks

Date	Cust. ID #	Lease & Well Number	Section	Township	Range	County	State	
11-5-14	1000	Babinger #24				Lyon	Ks	
Customer Tumble + Macloskey			Safety Meeting PL C/B S/W R/M		Unit #	Driver	Unit #	Driver
Mailing Address P.O. Box 171					102	Chris B.		
City Ocidby					110	Scott H.		
State Ks					144	Rudy M.		
Zip Code 66682								

Job Type 1" topside Hole Depth \_\_\_\_\_ Slurry Vol. \_\_\_\_\_ Tubing \_\_\_\_\_  
 Casing Depth \_\_\_\_\_ Hole Size 7 7/8" Slurry Wt. \_\_\_\_\_ Drill Pipe \_\_\_\_\_  
 Casing Size & Wt. 5 1/2" Cement Left in Casing \_\_\_\_\_ Water Gal/SK \_\_\_\_\_ Other \_\_\_\_\_  
 Displacement \_\_\_\_\_ Displacement PSI \_\_\_\_\_ Bump Plug to \_\_\_\_\_ BPM \_\_\_\_\_

Remarks: Safety meeting - Rig up to 1" hydell w/ washhead. Washdown to 1040'. Mixed 135 sks 60/40 Permex cement w/ 4% ga'. Pull 1" out well full. Job complete Rig down.

Thank You

Code	Qty or Units	Description of Product or Services	Unit Price	Total
C104	1	Pump Charge	1050.00	1050.00
C107	30	Mileage	3.95	118.50
C203	135 sks	60/40 Permex cement	12.75	1721.25
C206	465'	4% ga'	.20	93.00
C108A	5.8'	top mileage built trk	m/c	345.00
C113	3 hrs	80 Bbl VAC TRK	85.00	255.00
C224	3,000 gal's	city water	10.00/1000	30.00
<div style="border: 1px solid black; border-radius: 50%; padding: 10px; display: inline-block;">           590 &lt; 171.23 &gt;            \$3551.38         </div>				
			Subtotal	3612.75
			Sales Tax	131.86

Authorization Witnessed by Bryan Macloskey Title \_\_\_\_\_ Total 3744.61

I agree to the payment terms and conditions of services provided on the back of this job ticket. Any amendments to payment terms must be in writing on the front of this job ticket or in the Customer's records at ELITE's office.

Elite Cementing & Acid Service, LLC

810 E 7th, PO Box 92

Eureka, KS 67045

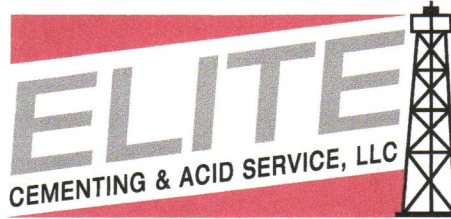

*VSW*  
*BP X2*

Date	Invoice #
10/13/2014	1790

Bill To	
Trimble & Maclaskey Oil LLC PO Box 171 Gridley, KS 66852	
Customer ID#	1000

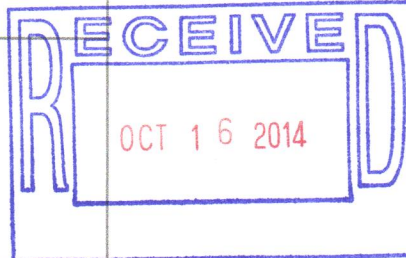

Job Date	10/9/2014
Lease Information	
Babinger #24	
County	Lyon
Foreman	SF

Item	Description	Qty	Rate	Amount
			Terms	Net 30
C102	Cement Pump-Longstring	1	1,050.00	1,050.00
C107	Pump Truck Mileage (one way)	30	3.95	118.50
C201	Thick Set Cement	150	19.50	2,925.00T
C207	KolSeal	750	0.45	337.50T
C208	Pheno Seal	150	1.25	187.50T
C217	Caustic Soda	100	1.60	160.00T
C108A	Ton Mileage (min. charge)	1	345.00	345.00
C113	80 Bbl Vac Truck	1	85.00	85.00
C421	5 1/2" Latch Down Plug	1	230.00	230.00T
C504	5 1/2" Centralizer	6	48.00	288.00T
C604	5 1/2" Cement Basket	1	225.00	225.00T
C661	5 1/2" AFU Float Shoe	1	294.00	294.00T
C112	Rotating Cement Swivel	1	100.00	100.00T
D101	Discount on Services		-79.93	-79.93
D101	Discount on Services		-5.00	-5.00T
D102	Discount on Materials		-232.35	-232.35T

**We appreciate your business!**

Phone #	Fax #
620-583-5561	620-583-5524
E-mail	
rene@elitecementing.com	

<b>Subtotal</b>	\$6,028.22
<b>Sales Tax (7.15%)</b>	\$322.44
<b>Total</b>	\$6,350.66
Payments/Credits	\$0.00
<b>Balance Due</b>	\$6,350.66



810 E 7<sup>TH</sup>  
 PO Box 92  
 EUREKA, KS 67045  
 (620) 583-5561



**Cement or Acid Field Report**

Ticket No. **1790**  
 Foreman Shannon Felk  
 Camp Eureka, KS

Date	Cust. ID #	Lease & Well Number	Section	Township	Range	County	State
10-9-14	1000	Babinger # 24	25	215	10E	Lyon	KS
Customer			Safety Meeting	Unit #	Driver	Unit #	Driver
Trimble + MacLasky			SF	105	Alon M		
Mailing Address			AM	110	Rudy M		
P.O. Box 171			KM	145	Allen G		
City			AL				
Gridley		State					
KS		Zip Code					
		66852					

Job Type L/S Hole Depth 2663' Slurry Vol. 48 Tubing \_\_\_\_\_  
 Casing Depth 2653.93 G.L. Hole Size 7 7/8 Slurry Wt. 138 # Drill Pipe \_\_\_\_\_  
 Casing Size & Wt. 5 1/2" @ 14 # Cement Left in Casing 0 Water Gal/SK \_\_\_\_\_ Other \_\_\_\_\_  
 Displacement 67 Bbl Displacement PSI 750 Bump Plug to 1250 BPM Displace @ 5 BPM

Remarks: Safety meeting, rig up to 5 1/2" casing, Break circulation w/ 5 Bbl H2O, mixed 100# caustic soda pre flush w/ 12 Bbl H2O, 10 Bbl H2O spacer, Mixed 150 lbs Thickset cement w/ 5# Kul-seal/sk & 1# phenoseal/sk @ 138#/gal. Shut down wash out pump + lines. Displace w/ 67 Bbl H2O. Final pumping pressure of 750 psi, bumped plug to 1250 psi. Float & plug held. Good circulation @ all times while cementing, rig down job complete.

" Thank you "  
 Shannon & crew

centralizers # 1,2,3,5,10,15  
 Basket # 8

Code	Qty or Units	Description of Product or Services	Unit Price	Total
C102	1	Pump Charge	1050.00	1050.00
C107	30	Mileage	3.95	118.50
C201	150.95	Thickset cement	19.50	2925.00
C207	750 #	Kul-seal @ 5#/sk	.45	337.50
C208	150 #	phenoseal @ 1#/sk	1.25	187.50
C217	100 #	Caustic Soda (Pre flush)	1.60	160.00
C108	8.25 Ton	Ten mileage bulk Trk	M/C	345.00
C113	1 Hr	80 Bbl Vac Trk (on location) <small>loading for polymer</small>	85.00	85.00
C421	1	5 1/2" Latch down Plug	230.00	230.00
C504	6	5 1/2" centralizers	48.00	288.00
C604	1	5 1/2" Basket	225.00	225.00
C661	1	5 1/2" AFV Float Shoe	294.00	294.00
C112	1	Rental on 5 1/2" Rotating head	100.00	100.00
<div style="border: 1px solid black; border-radius: 50%; padding: 10px; display: inline-block;">           590 &lt;33425&gt;            \$ 6350.66         </div>				
			Sub Total	6345.50
			Sales Tax <small>7.15%</small>	339.41

Authorization M Jick Title Tool Pusher Total 6684.91

Elite Cementing & Acid Service, LLC

810 E 7th, PO Box 92  
Eureka, KS 67045

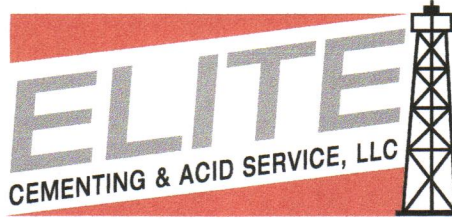

*✓ SW  
BP 12*

Date	Invoice #
10/7/2014	1777

Bill To	
Trimble & Maclaskey Oil LLC PO Box 171 Gridley, KS 66852	
Customer ID#	1000

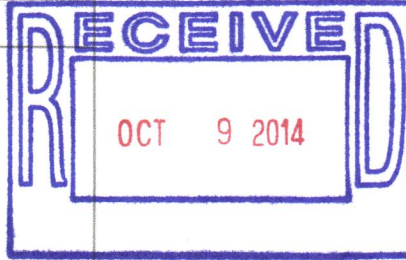

Job Date	10/6/2014
Lease Information	
Babinger #24	
County	Lyon
Foreman	RL

Item	Description	Qty	Terms	Net 30
			Rate	Amount
C101	Cement Pump-Surface	1	840.00	840.00
C107	Pump Truck Mileage (one way)	30	3.95	118.50
C200	Class A Cement-94# sack	80	15.00	1,200.00T
C205	Calcium Chloride	225	0.60	135.00T
C206	Gel Bentonite	150	0.20	30.00T
C108A	Ton Mileage (min. charge)	1	345.00	345.00
D101	Discount on Services		-65.18	-65.18
D102	Discount on Materials		-68.25	-68.25T

**We appreciate your business!**

Phone #	Fax #
620-583-5561	620-583-5524
E-mail	
rene@elitecementing.com	

<b>Subtotal</b>	\$2,535.07
<b>Sales Tax (7.15%)</b>	\$92.72
<b>Total</b>	\$2,627.79
Payments/Credits	\$0.00
<b>Balance Due</b>	\$2,627.79

810 E 7<sup>TH</sup>  
 PO Box 92  
 EUREKA, KS 67045  
 (620) 583-5561



**Cement or Acid Field Report**  
 Ticket No. 1777  
 Foreman Rick Ledford  
 Camp Eureka Ks

Date	Cust. ID #	Lease & Well Number	Section	Township	Range	County	State
10-6-11	1000	Babinger # 24	25	215	10E	Lyon	Ks
Customer			Unit #	Driver	Unit #	Driver	
Trimble + MacLarkley			102	Chris B.			
Mailing Address			112	John S.			
P.O. Box 171							
City	State	Zip Code					
Gridley	Ks	666852					

Job Type surface Hole Depth 119' Slurry Vol. \_\_\_\_\_ Tubing \_\_\_\_\_  
 Casing Depth 106' C.L. Hole Size 12 1/4 Slurry Wt. 14.8" Drill Pipe \_\_\_\_\_  
 Casing Size & Wt. 8 5/8" Cement Left in Casing 15 Water Gal/SK 6.5 Other \_\_\_\_\_  
 Displacement 6 3/4 Bbl Displacement PSI \_\_\_\_\_ Bump Plug to \_\_\_\_\_ BPM \_\_\_\_\_

Remarks: Safety meeting - Rig up to 8 5/8" casing. Break circulation w/ fresh water  
Mixed 80 sacks class A cement w/ 3% 270 gal @ 14.8"/gal. Displace w/ 6 3/4 Bbl fresh  
water. Shut casing in w/good cement returns to surface = 6 Bbl slurry to pit. Job complete.

*Thank You*

Code	Qty or Units	Description of Product or Services	Unit Price	Total
C101	1	Pump Charge	840.00	840.00
C107	30	Mileage	3.95	118.50
C200	80 sacks	Class A cement	15.00	1200.00
C205	225"	3% cacl2	.60	135.00
C206	150"	270 gal	.20	30.00
C107A	3.76	for mileage bulk tax	n/c	345.00
<div style="border: 1px solid black; border-radius: 50%; padding: 10px; width: fit-content; margin: 0 auto;">           5% (130.31)            5627.19         </div>				
			subtotal	2668.50
			7.5% Sales Tax	97.60

Authorization by boss L, Mike Stafford Title Toolpusher Total 2766.10

I agree to the payment terms and conditions of services provided on the back of this job ticket. Any amendments to payment terms must be in writing on the front of this job ticket or in the Customer's records at ELITE's office.