

**Proposed Plan of Construction**  
 Bullard 28-1  
 Sec 28 T25S-R32W  
 Finney County, KS

---

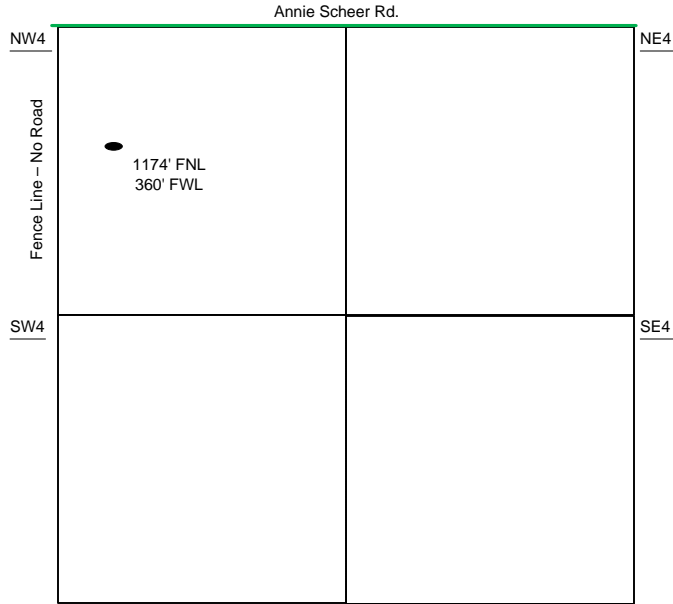

Sec 28 - T25S - R32W

---

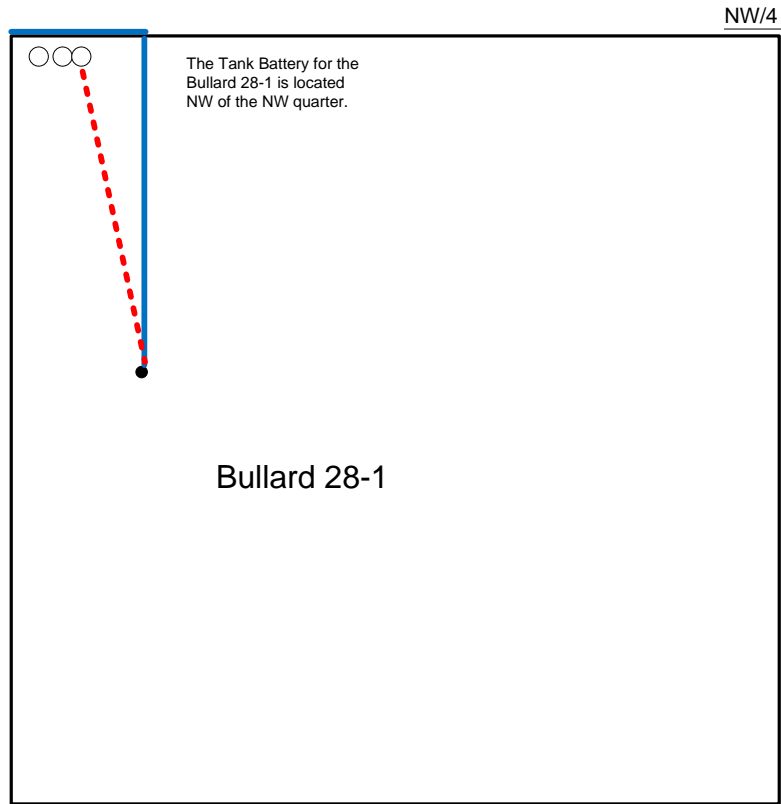

- Well Location
- Proposed Lease Roads
- - - Proposed Pipeline
- Proposed Tank Battery
- Proposed Power Lines
- - - Existing Pipeline

Proposed Details of  
 NW/4 Sec 28 - T25S - R32W

---

Proposed Site Diagram  
 Bullard 28-1  
 January 15, 2014

Note-Drawing **Not** to Scale