



OIL FIELD SURVEYORS

BOX 8604 - PRATT, KS 67124
(620) 672-6491

12151
INVOICE NO.

LOTUS OPERATING CO LLC
OPERATOR

SWD
NO.

PETROWSKY
FARM

PRATT COUNTY 23 S 26s T 14w R

2235' FNL & 155' FWL of Sec.
LOCATION

ELEVATION: 1978' GR



LOTUS OPERATING CO LLC
100 S Main, Ste 420
Wichita, KS 67202

AUTHORIZED BY: Tim Hellman

SCALE: 1" = 1000'

Set 5' & 3' wood stakes.
Level to slight slope stubble.
Co. Rep and dirt contractor present.
Land owner present.

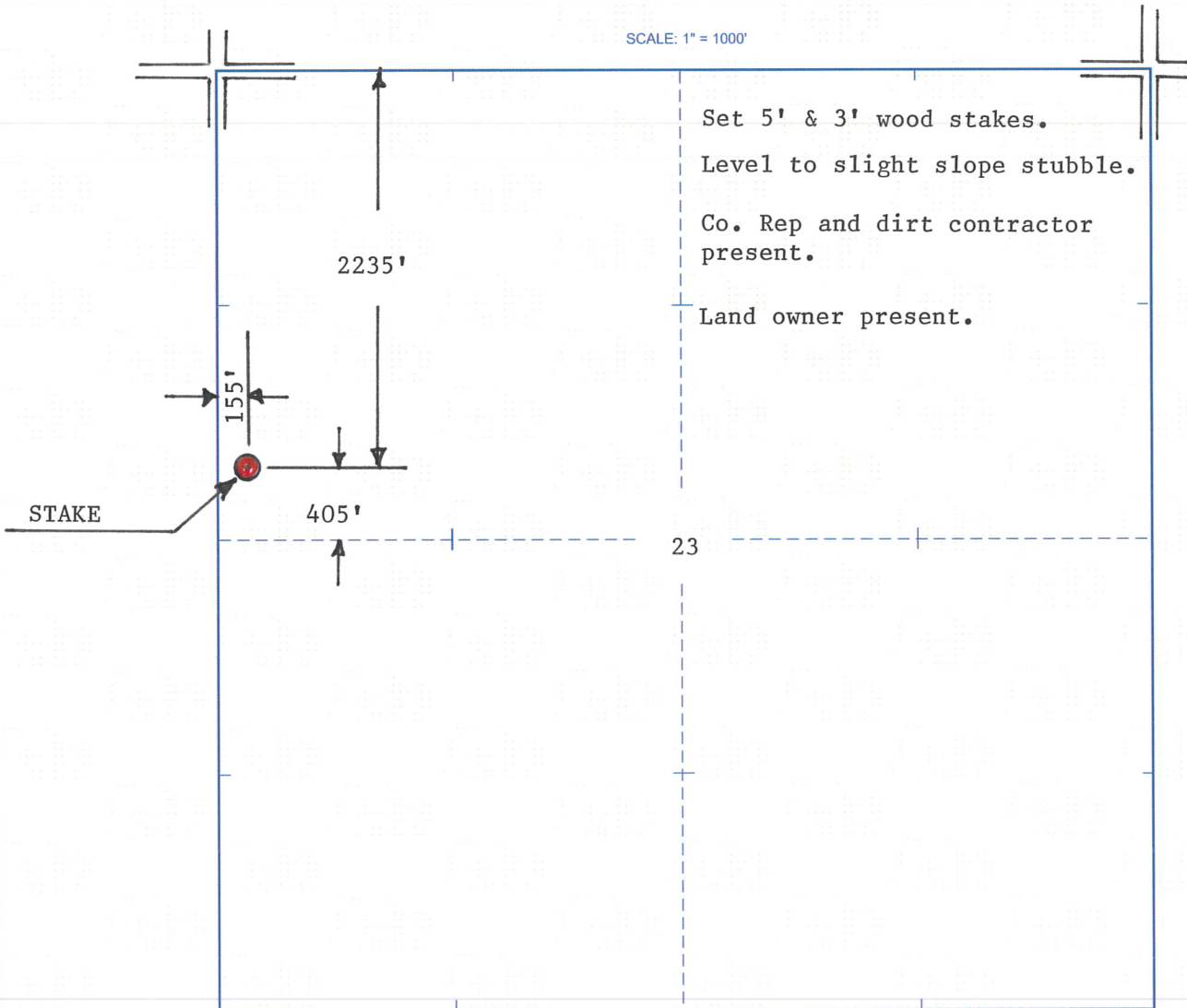

DATE STAKED: 1/2/15