

Elite Cementing & Acid Service, LLC

810 E 7th, PO Box 92  
Eureka, KS 67045



Date	Invoice #
12/23/2014	2095

Bill To	
Trimble & Maclaskey Oil LLC PO Box 171 Gridley, KS 66852	
Customer ID#	1000

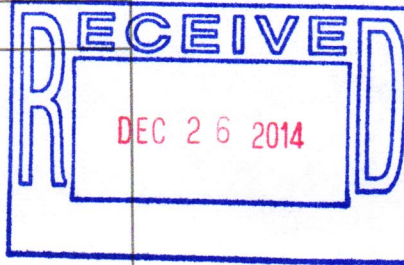

Job Date	12/22/2014
Lease Information	
Babinger #22	
County	Lyon
Foreman	ES

Item	Description	Qty	Rate	Amount
			Terms	Net 30
A101	Acid Pump Charge (1500 Gal)	1	800.00	800.00
A107	Pump Truck Mileage	35	3.95	138.25
A205	15% HCL Acid	250	1.90	475.00
A213	Acid Inhibitor	0.5	40.00	20.00
A215	Iron Control	1	36.00	36.00
A214	Non Emulsifier	1	30.00	30.00
A210	Surface Tension Reducer	0.5	32.00	16.00
A208	ABF	55	2.90	159.50
A224	City Water	2,500	0.01	25.00T
A113	80 Bbl Vac Truck	3	85.00	255.00
D103	Discount on Services		-59.66	-59.66
D104	Discount on Materials		-36.83	-36.83
D104	Discount on Materials		-1.25	-1.25T

**We appreciate your business!**

Phone #	Fax #
620-583-5561	620-583-5524
E-mail	
rene@elitecementing.com	

<b>Subtotal</b>	\$1,857.01
<b>Sales Tax (7.15%)</b>	\$1.70
<b>Total</b>	\$1,858.71
Payments/Credits	\$0.00
<b>Balance Due</b>	\$1,858.71



810 E 7<sup>TH</sup>  
 PO Box 92  
 EUREKA, KS 67045  
 (620) 583-5561



**Cement or Acid Field Report**

Ticket No. **2095**  
 Foreman ED Strickler  
 Camp Eureka KS

Date	Cust. ID #	Lease & Well Number	Section	Township	Range	County	State
12-22-14	1000	Bardinger # 22				Lyon	KS
Customer			Unit #	Driver	Unit #	Driver	
Trumble & MacLuskloy Oil LLC			101	AB			
Mailing Address			144	Joey			
P.O. Box 171							
City	State	Zip Code					
Gridley	KS	66852					
			perfs	2600-04	17	Starks	
				Tail Joints 2600'			

Job Type Acid Hole Depth \_\_\_\_\_ Slurry Vol. \_\_\_\_\_ Tubing 2 3/4 packer  
 Casing Depth \_\_\_\_\_ Hole Size \_\_\_\_\_ Slurry Wt. \_\_\_\_\_ Drill Pipe \_\_\_\_\_  
 Casing Size & Wt. \_\_\_\_\_ Cement Left in Casing \_\_\_\_\_ Water Gal/SK \_\_\_\_\_ Other \_\_\_\_\_  
 Displacement 20 BBLs KCL water Displacement PSI 1000 to 600 Bump Plug to \_\_\_\_\_ BPM 2 BPM

Remarks: Safety meeting - Rig up to 2 3/4 Tubing & packer 3 Tail Joints (2600')  
pump 15 BBLs KCL water ahead to clean tubing & annulus - spot 250 GALLONS  
on perfs - set packer - stage to 500' - 750' twice stage to 1000' well started  
to feed 1000' 1/4 BPM pump two BBLs KCL water shut down let set - well  
went on 1/2 BPM vac - pump rest flush & 5 over at two BPM. shut down  
PSI - 0 - well went on 1/4 BPM vac to 1/2 BPM vac - Job complete Rig down

Thank you  
 ED - AB - JOEY

Code	Qty or Units	Description of Product or Services	Unit Price	Total
A-101	1	Pump Charge	800.00	800.00
A-107	35	Mileage	3.95	138.25
A-205	250 Gal	15% HCL mud Acid	1.90	475.00
A-213	1/2 Gal	Acid Inhibitor	40.00	20.00
A-215	1 Gal	Iron Control	36.00	36.00
A-214	1 Gal	non Emulsifer	30.00	30.00
A-210	1/2 Gal	Surface Tension Reducer	32.00	16.00
A-208	55 <sup>lb</sup>	ABF	2.90	159.50
A-224	2500 Gal	City water 10.00/1000 Tax	10.00	25.00
A-113	3 hr	80 BBL vac Truck	85.00	255.00
590 (9183) 01858.11			Subtotal	1954.75
			Sales Tax	1.79
			<b>Total</b>	<b>1956.54</b>

Authorization \_\_\_\_\_ Title \_\_\_\_\_ Total 1956.54

I agree to the payment terms and conditions of services provided on the back of this job ticket. Any amendments to payment terms must be in writing on the front of this job ticket or in the Customer's records at ELITE's office.



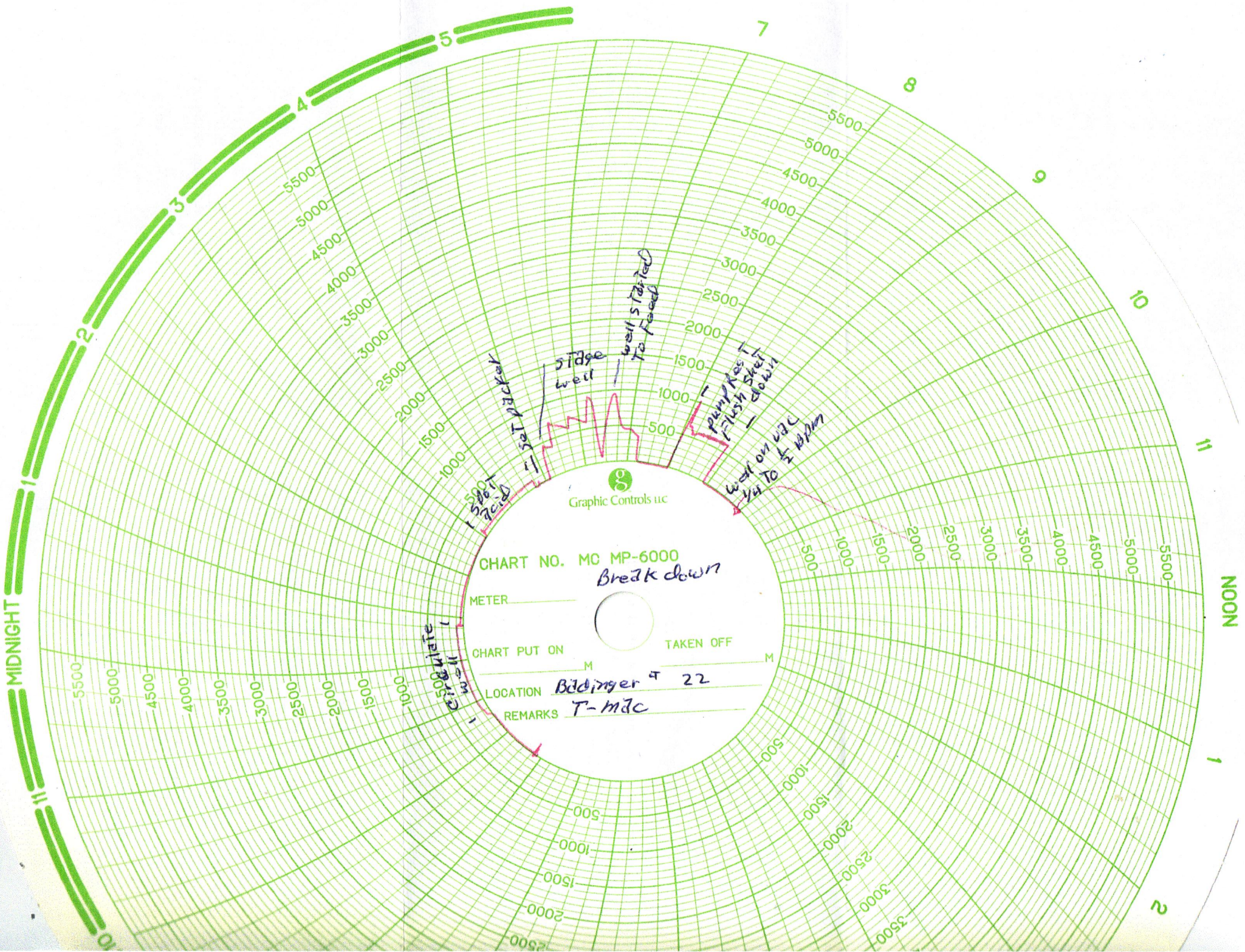

Graphic Controls Inc

CHART NO. MC MP-6000  
Break down

METER \_\_\_\_\_  
 CHART PUT ON \_\_\_\_\_ M TAKEN OFF \_\_\_\_\_ M

LOCATION Bldinger 4 22

REMARKS T-MDC

500 psi water

500 psi acid

Jacked Test

Stidge well

well started to flood

pumpkes flush shut down

well on WDC Yd To 1/2 WPM

MIDNIGHT

NOON



Elite Cementing & Acid Service, LLC  
 810 E 7th, PO Box 92  
 Eureka, KS 67045



Date	Invoice #
12/23/2014	2036

Bill To	
Trimble & Maclaskey Oil LLC PO Box 171 Gridley, KS 66852	
Customer ID#	1000

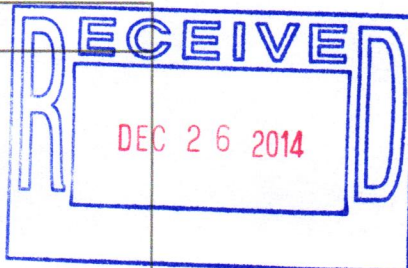

Job Date	12/18/2014
Lease Information	
Babinger #22	
County	Lyon
Foreman	SM

Item	Description	Qty	Terms	Net 30
			Rate	Amount
C104	Cement Pump-Top Outside	1	1,050.00	1,050.00
C107	Pump Truck Mileage (one way)	30	3.95	118.50
C203	Pozmix Cement 60/40	170	12.75	2,167.50T
C206	Gel Bentonite	585	0.20	117.00T
C108A	Ton Mileage (min. charge)	1	345.00	345.00
C113	80 Bbl Vac Truck	3	85.00	255.00
C224	City Water	3,000	0.01	30.00T
D101	Discount on Services		-88.41	-88.41
D102	Discount on Materials		-115.73	-115.73T

**We appreciate your business!**

Phone #	Fax #
620-583-5561	620-583-5524
E-mail	
rene@elitecementing.com	

<b>Subtotal</b>	\$3,878.86
<b>Sales Tax (7.15%)</b>	\$157.21
<b>Total</b>	\$4,036.07
Payments/Credits	\$0.00
<b>Balance Due</b>	\$4,036.07



810 E 7<sup>TH</sup>  
 PO Box 92  
 EUREKA, KS 67045  
 (620) 583-5561

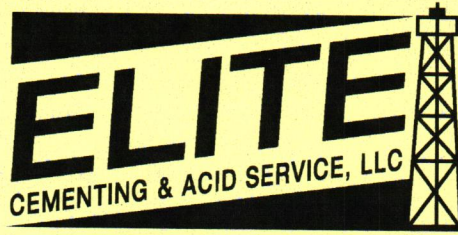

**Cement or Acid Field Report**  
 Ticket No. **2036**  
 Foreman Steve Mead  
 Camp Eureka

Date	Cust. ID #	Lease & Well Number	Section	Township	Range	County	State	
12-18-14	1000	Babinger # 22				Lyon	Ks	
Customer Trimble + MacLasker Oil LLC			Safety Meeting		Unit #	Driver	Unit #	Driver
Mailing Address P.O. Box 171					104	Alan M		
City Gridley					111	John S		
State Ks					145	Allen G.		
Zip Code 66852								

Job Type Top outside Hole Depth \_\_\_\_\_ Slurry Vol. \_\_\_\_\_ Tubing 1" 1054'  
 Casing Depth \_\_\_\_\_ Hole Size \_\_\_\_\_ Slurry Wt. \_\_\_\_\_ Drill Pipe \_\_\_\_\_  
 Casing Size & Wt. \_\_\_\_\_ Cement Left in Casing \_\_\_\_\_ Water Gal/SK \_\_\_\_\_ Other \_\_\_\_\_  
 Displacement \_\_\_\_\_ Displacement PSI \_\_\_\_\_ Bump Plug to \_\_\_\_\_ BPM \_\_\_\_\_

Remarks: Safety Meeting Rig up to 1" Tubing w/ washhead. Wash Tubing down to 1054'. Mix 170skts 60/40 Pozmix Cement 1 1/4% Gel. 1054' to Surface + Rat hole. Pullout 1" Tubing. Good cement to surface. Sub complete Rig down

Thank you

Code	Qty or Units	Description of Product or Services	Unit Price	Total
C104	1	Pump Charge	1050.00	1050.00
C107	30	Mileage	3.95	118.50
C203	170skts	60/40 Pozmix Cement	12.75	2167.50
C206	555 <sup>lb</sup>	Gel 4%	.20	117.00
C108A	7.31 ton	Ton Mileage bulk Truck	m/c	345.00
C113	3hrs	80bb1 Vacuum Truck	85.00	255.00
C224	3000 gall	CITY water	10.00/1000	30.00
<div style="border: 1px solid black; border-radius: 50%; padding: 10px; display: inline-block;">           59% &lt;212.42&gt;            \$4036.01         </div>				
			SubTotal	4083.00
			Sales Tax 7.15%	165.49
Authorization <u>Witness by Bryan</u> Title <u>CO Rep</u>			Total	4248.49

I agree to the payment terms and conditions of services provided on the back of this job ticket. Any amendments to payment terms must be in writing on the front of this job ticket or in the Customer's records at ELITE's office.



Elite Cementing & Acid Service, LLC

810 E 7th, PO Box 92  
Eureka, KS 67045



Date	Invoice #
11/26/2014	2017

Bill To	
Trimble & Maclaskey Oil LLC PO Box 171 Gridley, KS 66852	
Customer ID#	1000

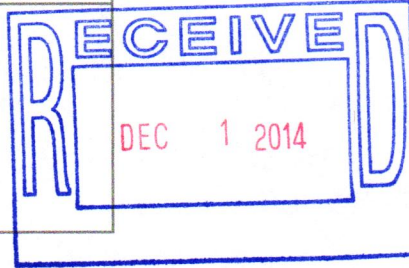

*AK*  
*vsu*

Job Date	11/10/2014
Lease Information	
Babinger Water Hauling	
County	Lyon
Foreman	RM

Item	Description	Qty	Rate	Amount
C113	80 Bbl Vac Truck	42	85.00	3,570.00
D101	Discount on Services		-178.50	-178.50

**We appreciate your business!**

Phone #	Fax #
620-583-5561	620-583-5524
E-mail	
rene@elitecementing.com	

<b>Subtotal</b>	\$3,391.50
<b>Sales Tax (7.15%)</b>	\$0.00
<b>Total</b>	\$3,391.50
Payments/Credits	\$0.00
<b>Balance Due</b>	\$3,391.50



810 E 7<sup>TH</sup>  
 PO Box 92  
 EUREKA, KS 67045  
 (620) 583-5561



**Cement or Acid Field Report**  
 Ticket No. 2017  
 Foreman Russell McLoy  
 Camp Eureka

Date	Cust. ID #	Lease & Well Number		Section	Township	Range	County	State
11-10-14	1,000	Babinger						
Customer Trimble + MacLiskey				Safety Meeting	Unit #	Driver	Unit #	Driver
				Rudy Alan	145	Alan G		
					141	Rudy		
Mailing Address P.O. Box 171								
City Gridley		State KS	Zip Code 66852					

Job Type \_\_\_\_\_ Hole Depth \_\_\_\_\_ Slurry Vol. \_\_\_\_\_ Tubing \_\_\_\_\_  
 Casing Depth \_\_\_\_\_ Hole Size \_\_\_\_\_ Slurry Wt. \_\_\_\_\_ Drill Pipe \_\_\_\_\_  
 Casing Size & Wt. \_\_\_\_\_ Cement Left in Casing \_\_\_\_\_ Water Gal/SK \_\_\_\_\_ Other \_\_\_\_\_  
 Displacement \_\_\_\_\_ Displacement PSI \_\_\_\_\_ Bump Plug to \_\_\_\_\_ BPM \_\_\_\_\_

Remarks: HAUL WATER TO RIG AS NEEDED + TRANSFER MUD  
FROM EACH WELL TO THE NEXT WELL FOR SETTING SURFACE PIPE  
Well # 5 Babinger # 25, 20, 24, 22, 27, 21, 23  
West Babinger # 4

Code	Qty or Units	Description of Product or Services	Unit Price	Total
		Pump Charge		
		Mileage		
C-113	42	hrs 80 R31 VAC Truck TOTAL FOR 8 wells	85.00	3570.00
<div style="border: 1px solid black; border-radius: 50%; padding: 10px; display: inline-block;">           590 &lt; 118.50            = 3391.50         </div>				
			Sales Tax	

Authorization by Mike Stafford Title Rig Pusher Gulick Dng Total 3570.00

I agree to the payment terms and conditions of services provided on the back of this job ticket. Any amendments to payment terms must be in writing on the front of this job ticket or in the Customer's records at ELITE's office.



Elite Cementing & Acid Service, LLC

810 E 7th, PO Box 92  
Eureka, KS 67045

*Handwritten initials: RSW, 8/12*



Date	Invoice #
10/13/2014	1791

Bill To	
Trimble & Maclaskey Oil LLC PO Box 171 Gridley, KS 66852	
Customer ID#	1000

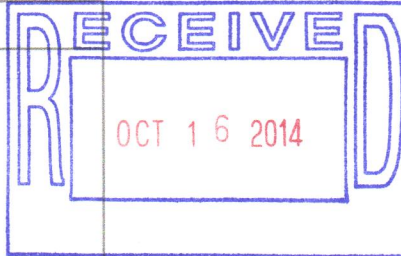

Job Date	10/9/2014
Lease Information	
Babinger #22	
County	Lyon
Foreman	SF

Item	Description	Qty	Terms	Net 30
			Rate	Amount
C101	Cement Pump-Surface	1	840.00	840.00
C107	Pump Truck Mileage (one way)	30	3.95	118.50
C200	Class A Cement-94# sack	80	15.00	1,200.00T
C205	Calcium Chloride	225	0.60	135.00T
C206	Gel Bentonite	150	0.20	30.00T
C108A	Ton Mileage (min. charge)	1	345.00	345.00
D101	Discount on Services		-65.18	-65.18
D102	Discount on Materials		-68.25	-68.25T

**We appreciate your business!**

Phone #	Fax #
620-583-5561	620-583-5524
E-mail	
rene@elitecementing.com	

<b>Subtotal</b>	\$2,535.07
<b>Sales Tax (7.15%)</b>	\$92.72
<b>Total</b>	\$2,627.79
Payments/Credits	\$0.00
<b>Balance Due</b>	\$2,627.79



810 E 7<sup>TH</sup>  
 PO Box 92  
 EUREKA, KS 67045  
 (620) 583-5561

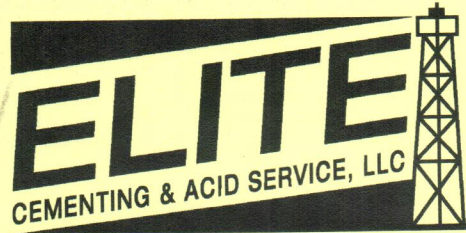

**Cement or Acid Field Report**  
 Ticket No. 1791  
 Foreman Shannon Fack  
 Camp Eureka KS

Date	Cust. ID #	Lease & Well Number	Section	Township	Range	County	State
10-9-14	1000	Babinger # 22				Lyon	KS
Customer	Mailing Address	City	State	Zip Code	Safety Meeting	Unit #	Driver
Trimble & MacLashay	P.O. Box 171	Gridley	KS	66852	SF	105	Dave G
					DL	111	Scott W
					SW		

Job Type S/P Hole Depth 119' Slurry Vol. \_\_\_\_\_ Tubing \_\_\_\_\_  
 Casing Depth 106' 6.1 Hole Size 12 1/4" Slurry Wt. 14.5-15# Drill Pipe \_\_\_\_\_  
 Casing Size & Wt. \_\_\_\_\_ Cement Left in Casing 20' Water Gal/SK 6.5 Other \_\_\_\_\_  
 Displacement 6.2 Bbl Displacement PSI \_\_\_\_\_ Bump Plug to \_\_\_\_\_ BPM \_\_\_\_\_

Remarks: Safety Meeting, Rig up to 8 3/4" casing, Break circulation & mixed 80 sks class "A" cement w/ 3% calcium & 2% gel @ 14.5-15#/gal. Displace w/ 6.2 Bbl H2O + shut casing in. Good cement returns, 6 Bbl slurry to pit. rig down, job complete.

" Thank you "  
 Shannon & crew

Code	Qty or Units	Description of Product or Services	Unit Price	Total
C101	1	Pump Charge	840.00	840.00
C107	30	Mileage	3.95	118.50
C200	80 sks	Class "A" cement	15.00	1200.00
C205	225 #	Calcium @ 3%	.60	135.00
C206	150 #	Gel @ 2%	.20	30.00
C108A	3.76	Ton mileage bulk Trt	m/c	345.00
<div style="border: 1px solid black; border-radius: 50%; padding: 10px; width: fit-content; margin: 0 auto;">           590 &lt; 138.31 &gt;            \$2621.19         </div>				
			Sub Total	2668.50
			Sales Tax	97.60
Authorization <u>Witnessed by Mike Stafford</u> Title <u>Tulpusher</u>			Total	2766.10

I agree to the payment terms and conditions of services provided on the back of this job ticket. Any amendments to payment terms must be in writing on the front of this job ticket or in the Customer's records at ELITE's office.



Elite Cementing & Acid Service, LLC

810 E 7th, PO Box 92  
Eureka, KS 67045

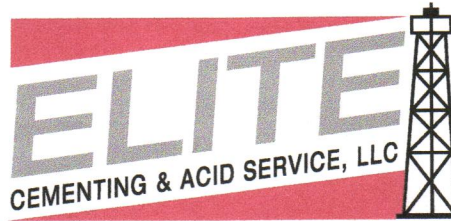

*vsu  
BPX2*

Date	Invoice #
10/15/2014	1819

Bill To	
Trimble & Maclaskey Oil LLC PO Box 171 Gridley, KS 66852	
Customer ID#	1000

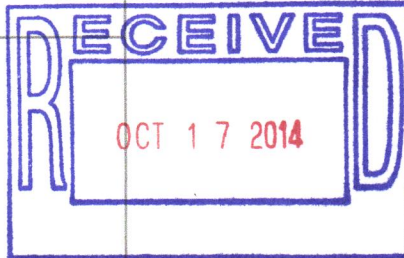

Job Date	10/13/2014
Lease Information	
Babinger #22	
County	Lyon
Foreman	KM

Item	Description	Qty	Rate	Amount
			Terms	Net 30
C102	Cement Pump-Longstring	1	1,050.00	1,050.00
C107	Pump Truck Mileage (one way)	30	3.95	118.50
C201	Thick Set Cement	150	19.50	2,925.00T
C207	KolSeal	750	0.45	337.50T
C208	Pheno Seal	150	1.25	187.50T
C217	Caustic Soda	100	1.60	160.00T
C108A	Ton Mileage (min. charge)	1	345.00	345.00
C113	80 Bbl Vac Truck	4	85.00	340.00
C224	City Water	3,300	0.01	33.00T
C421	5 1/2" Latch Down Plug	1	230.00	230.00T
C661	5 1/2" AFU Float Shoe	1	294.00	294.00T
C604	5 1/2" Cement Basket	1	225.00	225.00T
C504	5 1/2" Centralizer	6	48.00	288.00T
C112	Rotating Cement Swivel	1	100.00	100.00T
D101	Discount on Services		-92.67	-92.67
D101	Discount on Services		-5.00	-5.00T
D102	Discount on Materials		-234.00	-234.00T

**We appreciate your business!**

Phone #	Fax #
620-583-5561	620-583-5524
E-mail	
rene@elitecementing.com	

<b>Subtotal</b>	\$6,301.83
<b>Sales Tax (7.15%)</b>	\$324.68
<b>Total</b>	\$6,626.51
Payments/Credits	\$0.00
<b>Balance Due</b>	\$6,626.51



810 E 7<sup>TH</sup>  
 PO Box 92  
 EUREKA, KS 67045  
 (620) 583-5561

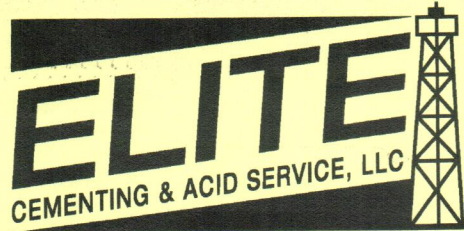

**Cement or Acid Field Report**  
 Ticket No. **1819**  
 Foreman Kevin McCoy  
 Camp EUREKA

Date	Cust. ID #	Lease & Well Number	Section	Township	Range	County	State
10-13-14	1000	BABINGER # 22				Lyon	Ks
Customer <u>Trimble &amp; MacLuskey OIL LLC</u>			Safety Meeting KM AM JK RM	Unit #	Driver	Unit #	Driver
Mailing Address <u>P.O. Box 171</u>				104	ALAN M.		
City <u>Gridley</u>				110	Joey K.		
State <u>Ks</u>				144	Rudy M.		
Zip Code <u>66852</u>							

Job Type Longstring Hole Depth 2657' K.B. Slurry Vol. 50 BBL Tubing \_\_\_\_\_  
 Casing Depth 2655' KB Hole Size 7 7/8" Slurry Wt. 13.7 # Drill Pipe \_\_\_\_\_  
 Casing Size & Wt. 5 1/2 14 # Cement Left in Casing 0' Water Gal/SK 9.0 Other \_\_\_\_\_  
 Displacement 65.5 BBL Displacement PSI 750 Bump Plug to 1250 PSI BPM \_\_\_\_\_

Remarks: Safety Meeting: Rig up to 5 1/2 casing w/ rotating head. BREAK circulation w/ 5 BBL water, pumped 12 BBL caustic soda pre flush, 10 BBL water spacer. Mixed 150 SKS THICK SET Cement w/ 5" KOL-SEAL, 1" PhenoSeal @ 13.7 #/gal, yield 1.85 = 50 BBL slurry. Wash out pump & lines. Shut down. Release Latch down plug. Displace plug to seat w/ 65.5 BBL fresh water. FINAL Pumping Pressure 750 psi. Bump plug to 1250 psi. wait 2 mins. Release pressure. Float & Plug Held. Good circulation @ ALL times while cementing. Rotated casing while displacing plug. Job Complete. Rig down.

Code	Qty or Units	Description of Product or Services	Unit Price	Total
C 102	1	Pump Charge	1050.00	1050.00
C 107	30	Mileage	3.95	118.50
C 201	150 SKS	THICK SET Cement	19.50	2925.00
C 207	750 #	KOL-SEAL 5#/SK	.45 #	337.50
C 208	150 #	PhenoSeal 1#/SK	1.25 #	187.50
C 217	100 #	CAUSTIC SODA Pre Flush	1.60	160.00
C 108A	8.25 TONS	Ton Mileage	M/C	345.00
C 113	4 HRS	80 BBL VAC TRUCK	85.00	340.00
C 224	3300 gals	City water	10.00/1000	33.00
C 421	1	5 1/2 LATCH-down Plug	230.00	230.00
C 661	1	5 1/2 AFU FLOAT shoe	294.00	294.00
C 604	1	5 1/2 Cement BASKET	225.00	225.00
C 504	6	5 1/2 x 7 7/8 CENTRALIZERS	48.00	288.00
C 112	1	RENTAL on 5 1/2 Rotating Head	100.00	100.00
			590 (348.16)	
			6626.51	
THANK you			Sub TOTAL	6633.50
A			Sales Tax 7.15%	341.77
Authorization <u>Witnessed By Mike STAFFORD Title Toolpusher</u>			Total	6975.27

I agree to the payment terms and conditions of services provided on the back of this job ticket. Any amendments to payment terms must be in writing on the front of this job ticket or in the Customer's records at ELITE's office.