

**LINN OPERATING INC. R.R. WILSON A-4 ATU-246**  
 220' FSL  
 235' FEL  
 SE/4 OF SE/4 OF SE/4 OF SE/4 OF  
 SECTION 16, T-28-S, R-38-W, GRANT CO., KS.  
 LATITUDE: 37°36'22.30111" N  
 LONGITUDE: 101°28'19.02721" W  
 GROUND ELEVATION: 3100.2'

**Keller**  
 Surveying &  
 Mapping  
 2350 B LAKEVIEW DRIVE  
 AMARILLO, TEXAS 79109  
 PH: (806) 418-6253

DRAWN BY: JOK  
 APPROVED BY: JOK  
 SCALE: 1" = 100'  
 DATE: 10/2/14

**LINN**  
**Energy**

2225 W. OKLAHOMA AVE.  
 ULYSSES KANSAS 67880  
 PH: (620) 356-6940  
 FAX: (620) 356-6950

**DRIVING DIRECTIONS:**

- BEGINNING AT INTERSECTION OF US HWY 160 & HWY 25
- 1) 6 MILES WEST ON HWY 160
  - 2) 2 MILES NORTH ON ROAD D

- NOTES:**
- 1) THIS PLAN DOES NOT REPRESENT A TRUE BOUNDARY SURVEY. THE FOOTAGES AND TIES SHOWN ARE FROM LINES OF OCCUPATION WHICH MAY NOT BE ACTUAL PROPERTY LINES.
  - 2) CONTRACTOR TO CONTACT ONE-CALL FOR FOREIGN UTILITY LOCATIONS PRIOR TO ANY EXCAVATION OR CONSTRUCTION.
  - 3) NAD 27 UTM-LONG

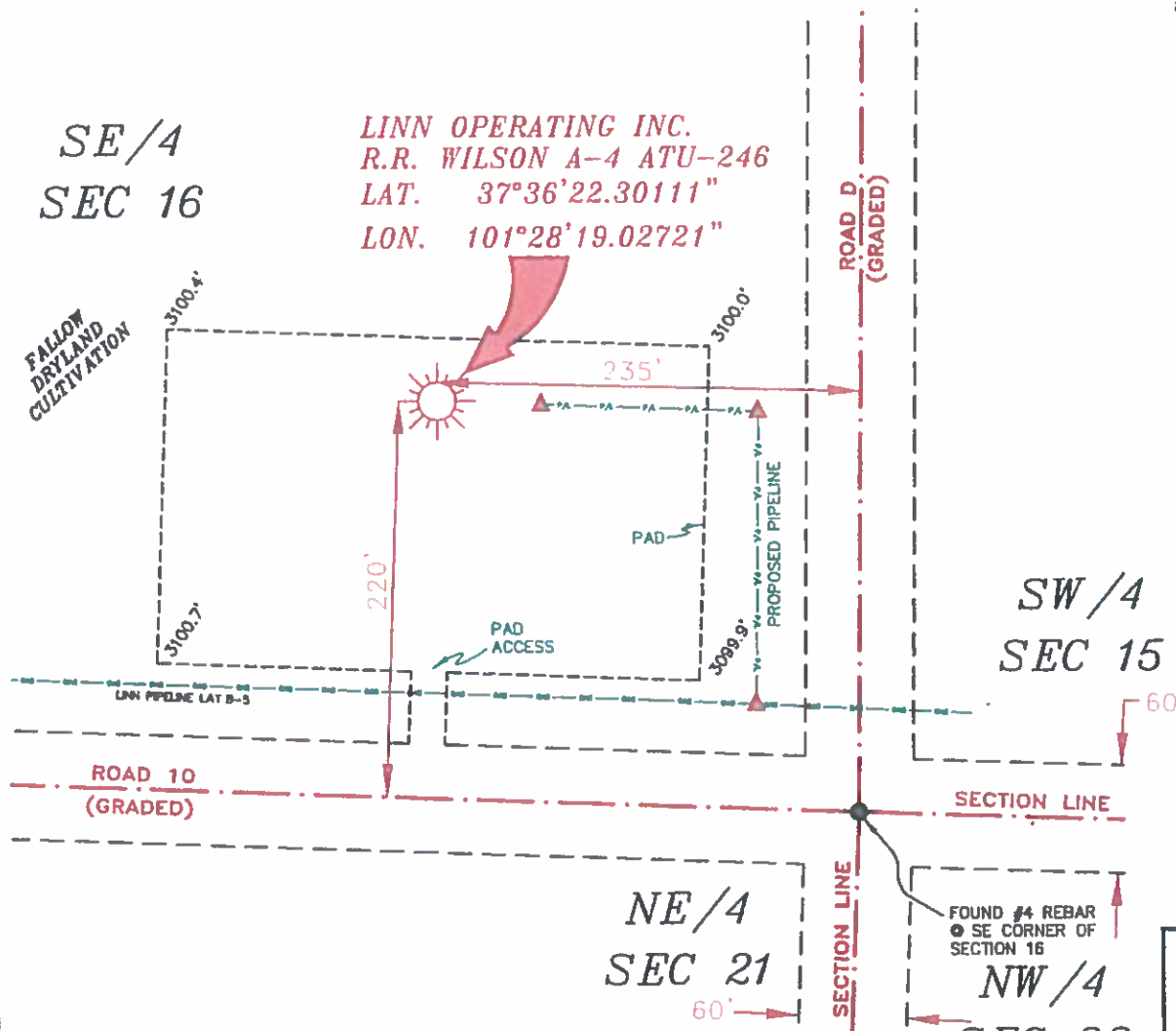

**LINN OPERATING INC.**  
**R.R. WILSON A-4 ATU-246**  
 SECS. 15, 16, 21 & 22,  
 T-28-S, R-38-W,  
 GRANT COUNTY, KANSAS



**PLAT AND CERTIFICATION OF ACREAGE ATTRIBUTABLE TO A GAS WELL**

Kansas Corporation Commission, Conservation Division  
 Finney State Office Building, 130 South Market, Room 2078  
 Wichita, Kansas 67202

API NUMBER 15- \_\_\_\_\_  
 OPERATOR Linn Operating, Inc.  
 LEASE R.R. Wilson  
 WELL NUMBER A-4 ATU-246  
 FIELD Hugoton-Panoma

LOCATION OF WELL: COUNTY Grant  
220 S feet from south/north line of section  
235 E feet from east / west line of section  
 SECTION 16 TWP 28S (S) RG 38W E/W  
 IS SECTION X REGULAR or \_\_\_\_\_ IRREGULAR  
 IF SECTION IS IRREGULAR, LOCATE WELL FROM  
 NEAREST CORNER BOUNDARY. (check line below)  
 Section corner used: \_\_\_\_\_ NE \_\_\_\_\_ NW \_\_\_\_\_ SE \_\_\_\_\_ SW

NUMBER OF ACRES ATTRIBUTABLE TO WELL 640  
 QTR/QTR/QTR OF ACREAGE SE - SE - SE

(Show the location of the well and shade attributable acreage for prorated or spaced wells).  
 (Show the footage to the nearest lease or unit boundary line; and show footage to the nearest common source supply well).

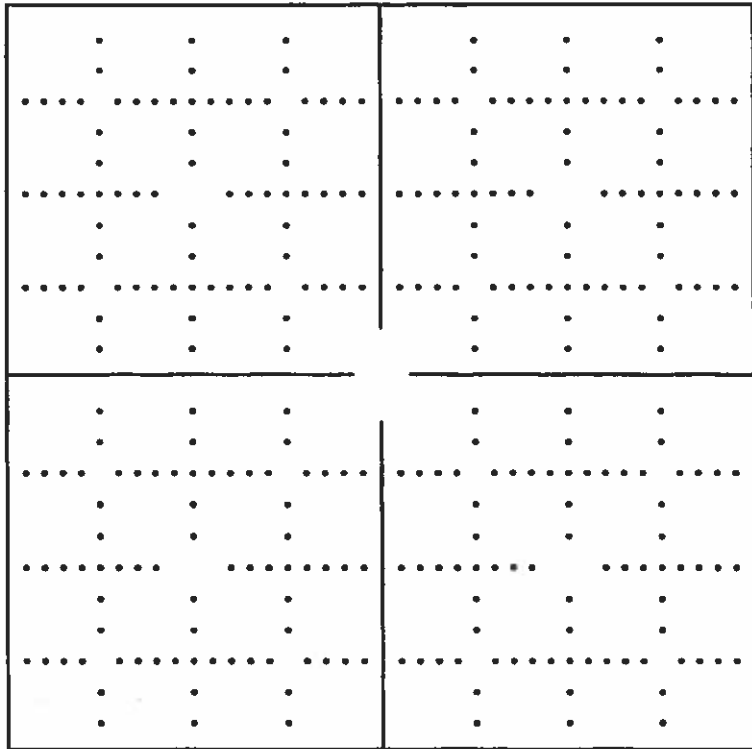

*see attached map*

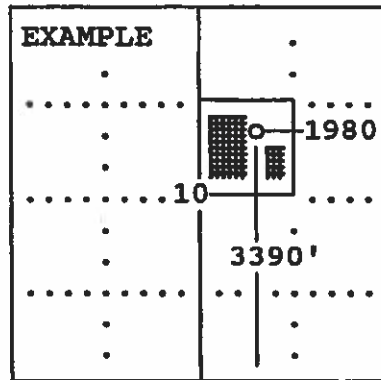

SEWARD CO.

The undersigned hereby certifies as Regulatory Compliance Advisor (title) for Linn Operating, Inc.

(Co.), a duly authorized agent, that all information shown hereon is true and correct to the best of my knowledge and belief, that all acreage claimed attributable to the well named herein is held by production from that well and hereby make application for an allowable to be assigned to the well upon the filing of this form and the State test, whichever is later.

Signature *Shawn Heurten*

Subscribed and sworn to before me on this 20th day of January, 19 2015

*Mindy Potore*

My Commission expires

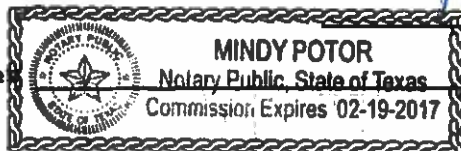

Notary Public

FORM CG-8 (12/94)

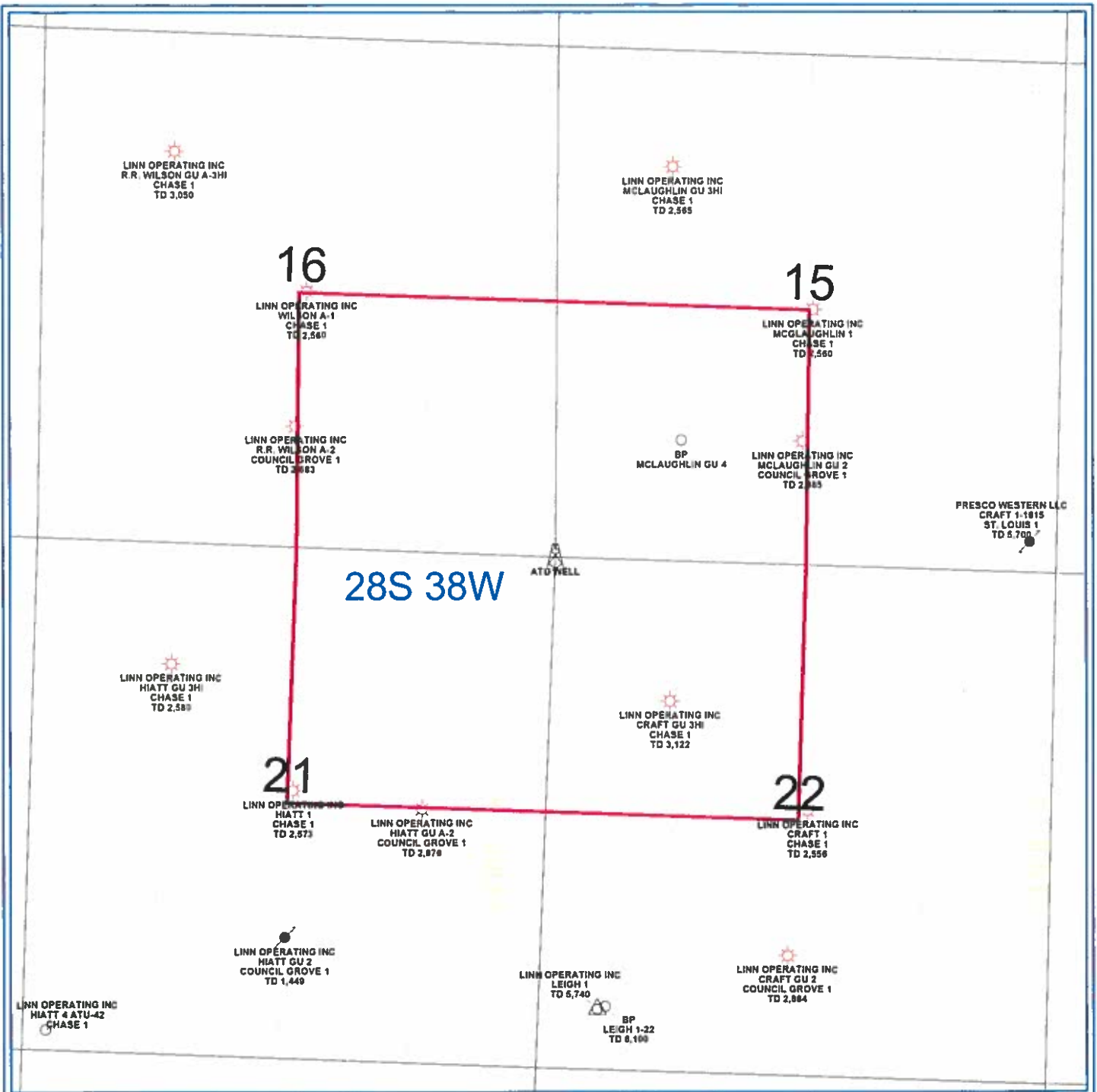

PETRA 4/25/2013 10:40:00 AM

LINN Operating Inc	
Hugoton Kansas	
ATU Location	
Grant Co. 28S - 38W	
<p>0 1,450 FEET</p>	
<b>WELL SYMBOLS</b> ABANDONED LOCATION ATU Well Location Gas Well Plugged and Abandoned Service Well LOCATION	