

LINN OPERATING INC. FEDERAL LAND BANK A-4 ATU-148
 140' FSL
 235' FWL
 SW/4 OF SW/4 OF SW/4 OF SW/4 OF
 SECTION 31, T-28-S, R-38-W, GRANT CO., KS.
 LATITUDE: 37°33'45.32001" N
 LONGITUDE: 101°31'30.22321" W
 GROUND ELEVATION: 3125.0'

Keller
 Surveying &
 Mapping
 2330 E LARKVIEW DRIVE
 AMARILLO, TEXAS 79109
 PH: (806) 418-5253

DRAWN BY: JOK
 APPROVED BY: JOK
 SCALE: 1" = 100'
 DATE: 10/3/14

LINN
Energy

2225 W. OKLAHOMA AVE.
 LULYSES KANSAS 67880
 PH: (620) 356-6940
 FAX: (620) 356-6950

DRIVING DIRECTIONS:

- BEGINNING AT INTERSECTION OF US HWY 160 & HWY 25
- 1) 9 MILES WEST ON HWY 160
- 2) 1 MILE SOUTH ON ROAD A

- NOTES:**
- 1) THIS PLAN DOES NOT REPRESENT A TRUE BOUNDARY SURVEY. THE FOOTAGES AND TIES SHOWN ARE FROM LINES OF OCCUPATION WHICH MAY NOT BE ACTUAL PROPERTY LINES.
 - 2) CONTRACTOR TO CONTACT ONE-CALL FOR FOREIGN UTILITY LOCATIONS PRIOR TO ANY EXCAVATION OR CONSTRUCTION.
 - 3) PAD 27 LAY-LONG

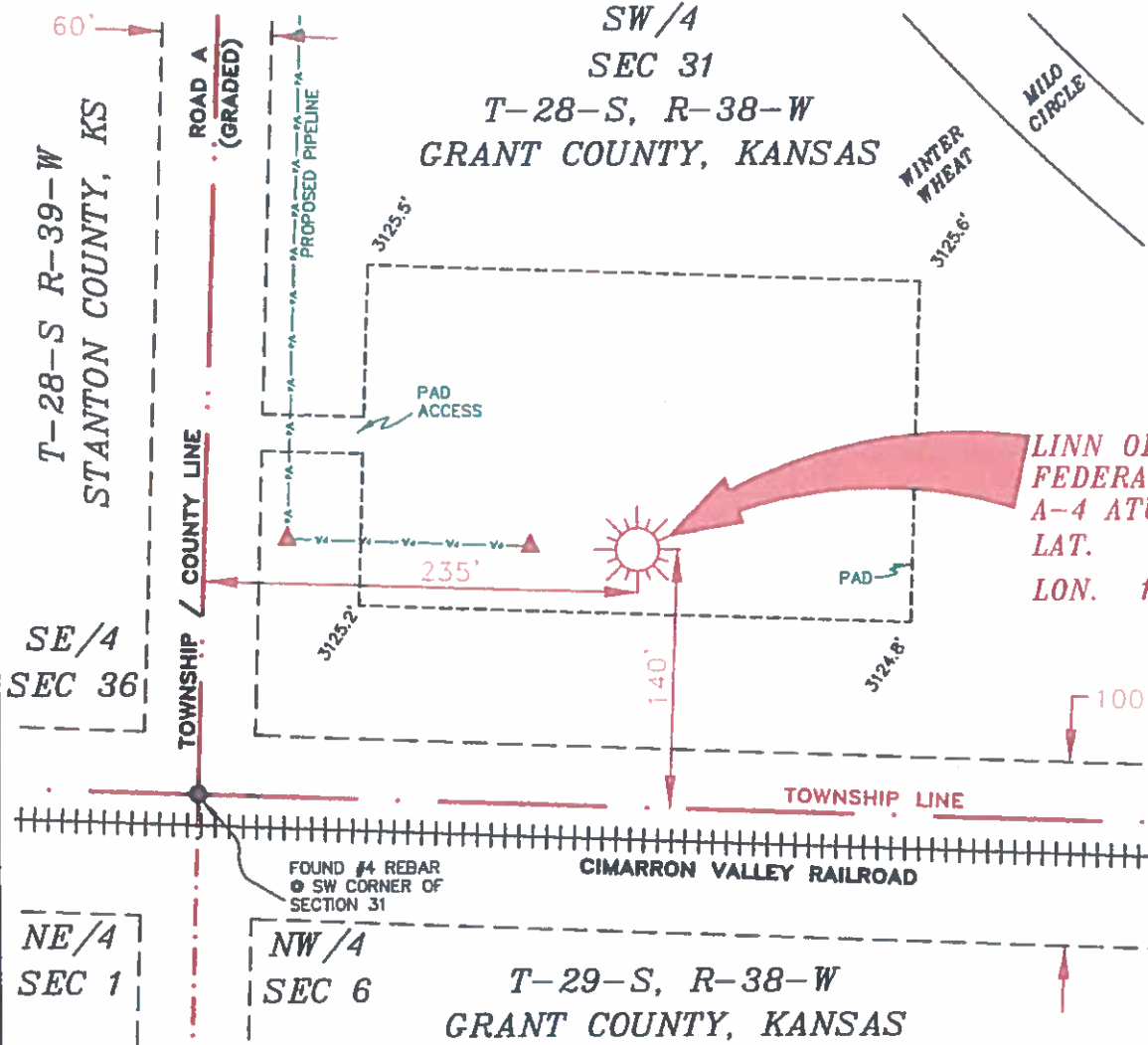

LINN OPERATING INC.
FEDERAL LAND BANK A-4 ATU-148
 LAT. 37°33'45.32001"
 LON. 101°31'30.22321"



JOHN DAVID KELLER, L.S. NO. 1518

LINN OPERATING INC.
FEDERAL LAND BANK A-4 ATU-148
 SEC. 31, T-28-S, R-38-W, GRANT CO.,
 SEC. 6, T-29-S, R-38-W, GRANT CO.,
 SEC. 36, T-28-S, R-39-W, STANTON CO.,
 SEC. 1, T-29-S, R-39-W, STANTON CO.,
 KANSAS

PLAT AND CERTIFICATION OF ACREAGE ATTRIBUTABLE TO A GAS WELL

Kansas Corporation Commission, Conservation Division
 Finney State Office Building, 130 South Market, Room 2078
 Wichita, Kansas 67202

API NUMBER 15- _____

LOCATION OF WELL: COUNTY Grant

OPERATOR Linn Operating, Inc.

140 S feet from south/north line of section

LEASE Federal Land Bank

235 W feet from east / west line of section

WELL NUMBER A-4 ATU-148

FIELD Hugoton-Panoma

SECTION 31 TWP 28S (S) RG 38W E/W

NUMBER OF ACRES ATTRIBUTABLE TO WELL 640

IS SECTION X REGULAR or _____ IRREGULAR

QTR/QTR/QTR OF ACREAGE SW - SW - SW

IF SECTION IS IRREGULAR, LOCATE WELL FROM NEAREST CORNER BOUNDARY. (check line below)

Section corner used: NE NW SE SW

(Show the location of the well and shade attributable acreage for prorated or spaced wells).
 (Show the footage to the nearest lease or unit boundary line; and show footage to the nearest common source supply well).

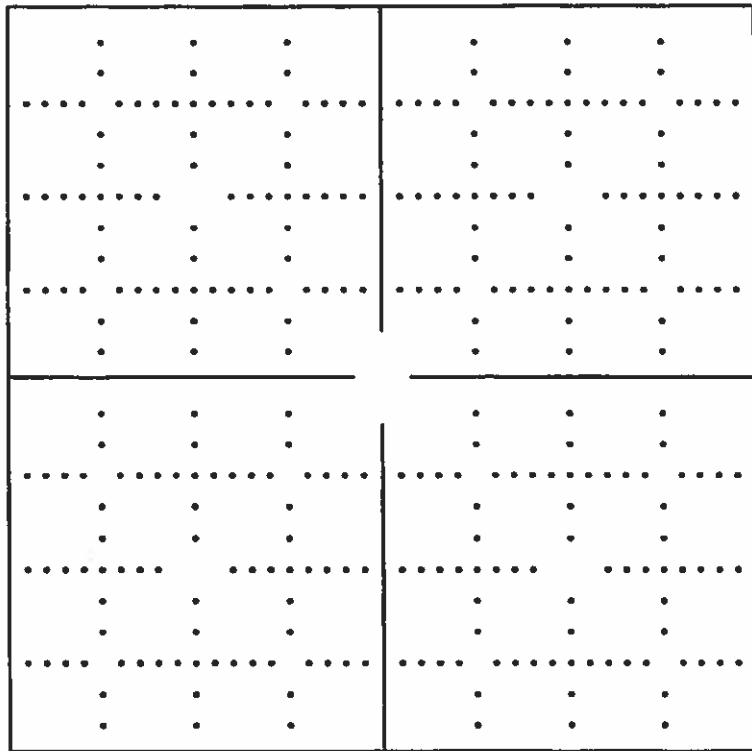

See Attached Map

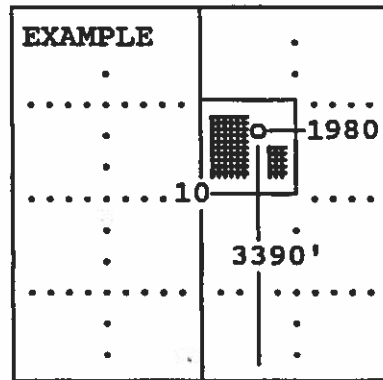

SEWARD CO.

The undersigned hereby certifies as Regulatory Compliance Advisor (title) for Linn Operating, Inc.

(Co.), a duly authorized agent, that all information shown hereon is true and correct to the best of my knowledge and belief, that all acreage claimed attributable to the well named herein is held by production from that well and hereby make application for an allowable to be assigned to the well upon the filing of this form and the State test, whichever is later.

Signature *Shawn Hienrich*

Subscribed and sworn to before me on this 20th day of January, 19 2015

Mindy Poter

Notary Public

My Commission expires

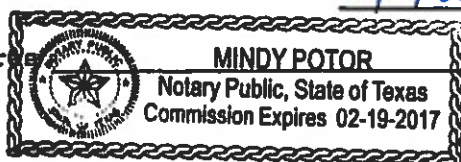

FORM CG-8 (12/94)

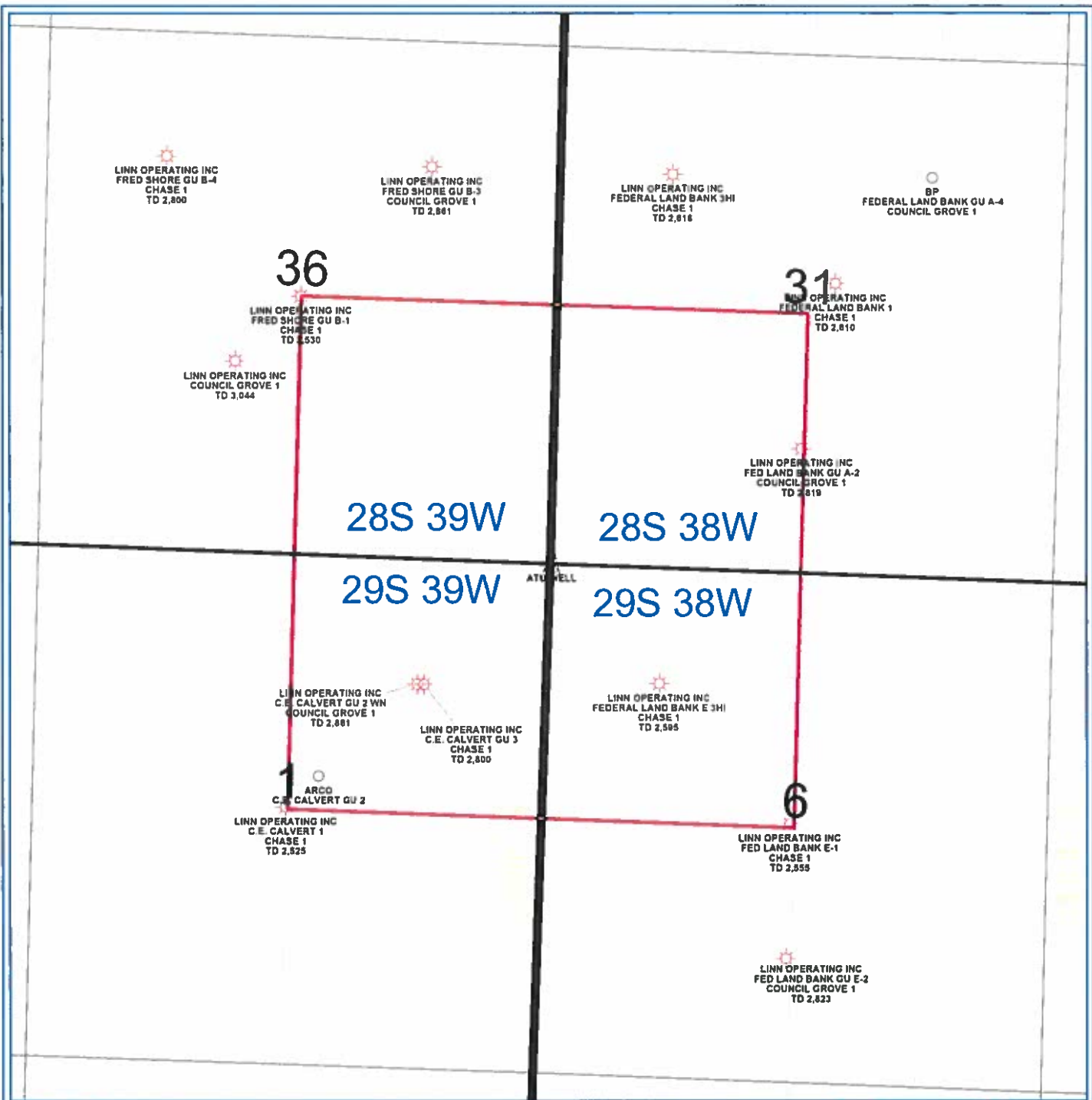

PETRA 2/27/2013 3:51:47 PM

LINN Operating Inc

Hugoton Kansas

ATU Location

28/29S - 38/39W Stanton/Grant Cos.



- WELL SYMBOLS
- ABANDONED LOCATION
 - ATU Well Location
 - Gas Well
 - LOCATION