



001734
CRD NO.

PRO-STAKE

Construction Site Staking



LLC

12422
INVOICE NO.



Landmark Resources, Inc.
OPERATOR

Scott County, KS
COUNTY

15 17s 34w
Sec. Twp. Rng.

Wilkinson #1-15
LEASE NAME

2255' FSL - 680' FWL
LOCATION SPOT

SCALE: 1" = 1000'
DATE STAKED: Jan. 6th, 2015
MEASURED BY: Kent C.
DRAWN BY: Austin D.
AUTHORIZED BY: Becky P.
DATE REVISED:

3123.3'
GR. ELEVATION

P.O. Box 2324 Garden City, Kansas 67846
Office/Fax: (620) 276-6159 – Cell: (620) 272-1499
burt@pro-stakellc.kscxmail.com

LEGEND

- ⊙ irr. well
- ⊕ water hydrant
- ⊕ tank battery
- ⊙ staked loc.
- ⊗ prod. well/aband. well
- house
- building
- G— gas line
- W— water line
- E— transmission powerline
- 3 phase powerline
- single phase powerline
- x—x—x— fence
- ▬ gravel/ sand rd.
- ▬ gravel trail/ lease rd.
- ▬ dirt rd.
- ▬ dirt trail/ lease rd.
- ▬ Hwy/ blacktop rd.

DIRECTIONS: From the center of Pence, Ks at the intersection of Cherokee Rd. and Rd. 270 – Now go 5 miles South on Cherokee Rd. to the NW corner of section 15-17s-34w – Now go 0.6 mile South on Cherokee Rd. to ingress stake East into – Now go 680' East through planted wheat, into staked location
Final ingress must be verified with landowner or operator.

*This drawing does not constitute a monumented survey or a land survey plat.
This drawing is for construction purposes only.*

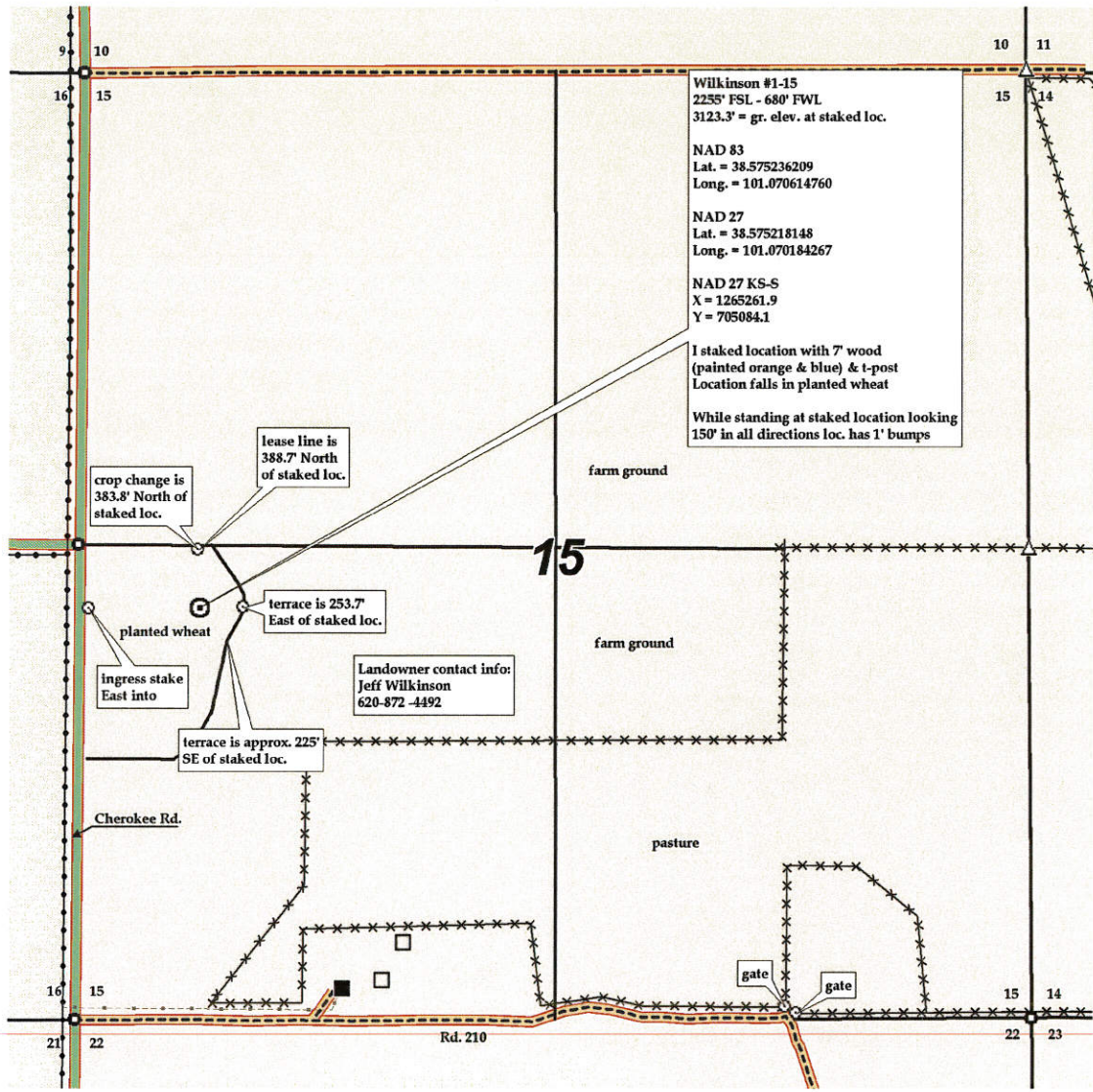



001734
CRD NO.

PRO-STAKE

Construction Site Staking

LLC

12422
INVOICE NO.

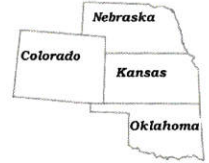

Landmark Resources, Inc.
OPERATOR

Scott County, KS
COUNTY

15 17s 34w
Sec. Twp. Rng.

Wilkinson #1-15
LEASE NAME

2255' FSL - 680' FWL
LOCATION SPOT

SCALE: 1" = 1000'
DATE STAKED: Jan. 6th, 2015
MEASURED BY: Kent C.
DRAWN BY: Austin D.
AUTHORIZED BY: Becky P.
DATE REVISED:

3123.3'
GR. ELEVATION

P.O. Box 2324 Garden City, Kansas 67846
Office/Fax: (620) 276-6159 – Cell: (620) 272-1499
hurt@pro-stakellc.kscoxmail.com

LEGEND

- ⊙ irr. well
- ⊕ water hydrant
- ⊖ tank battery
- ⊙ staked loc.
- ⊗ prod. well/aband. well
- house
- building
- G— gas line
- W— water line
- E— transmission powerline
- 3 phase powerline
- single phase powerline
- x—x—x— fence
- ▬ gravel/sand rd.
- ▬ gravel trail/lease rd.
- ▬ dirt rd.
- ▬ dirt trail/lease rd.
- ▬ Hwy/blacktop rd.



DIRECTIONS: From the center of Pence, Ks at the intersection of Cherokee Rd. and Rd. 270 – Now go 5 miles South on Cherokee Rd. to the NW corner of section 15-17s-34w – Now go 0.6 mile South on Cherokee Rd. to ingress stake East into – Now go 680' East through planted wheat, into staked location
Final ingress must be verified with landowner or operator.

*This drawing does not constitute a monumented survey or a land survey plat.
This drawing is for construction purposes only.*

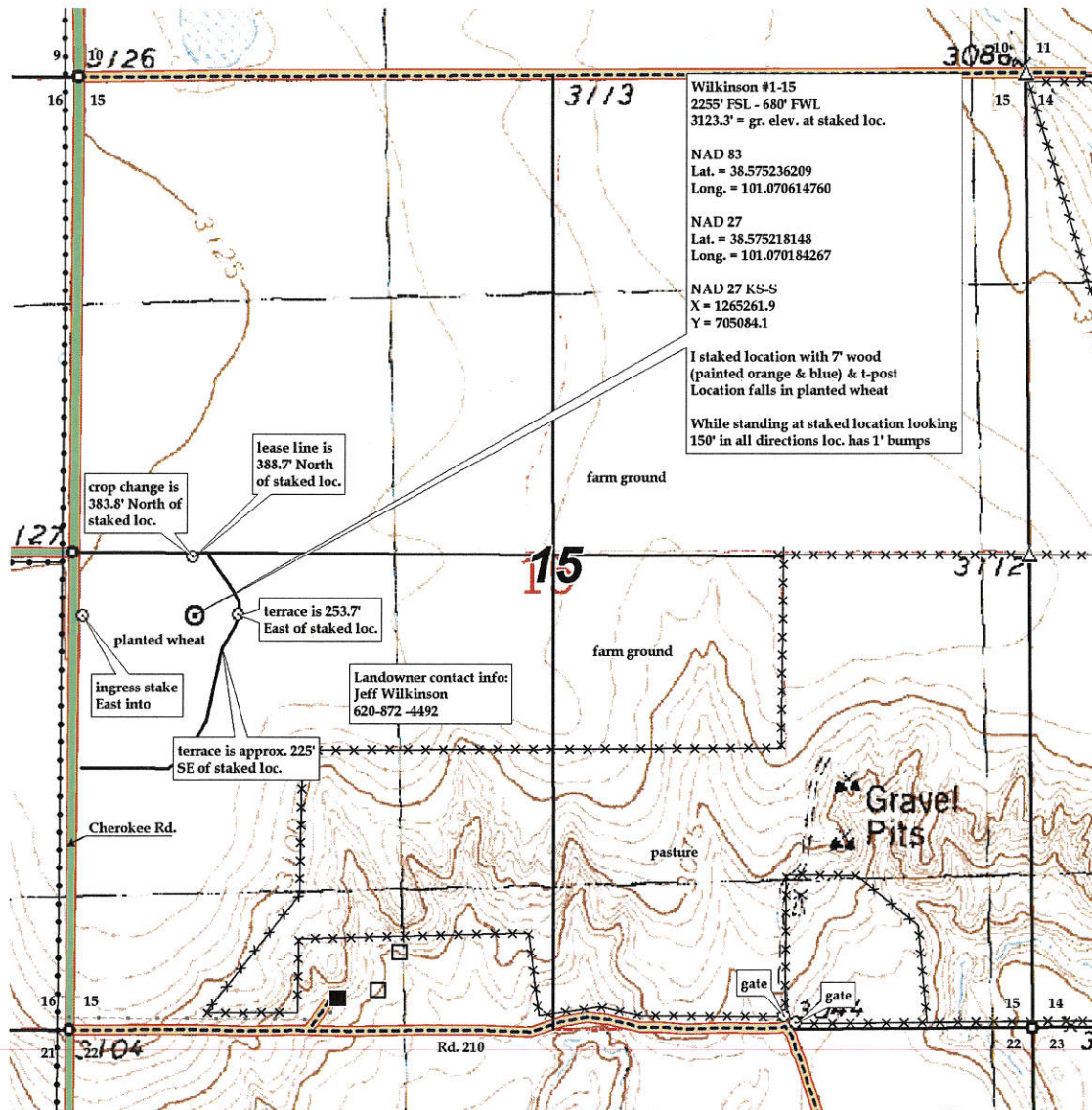



001734
CRD NO.

PRO-STAKE

LLC

12422
INVOICE NO.

Construction Site Staking

P.O. Box 2324 Garden City, Kansas 67846
Office/Fax: (620) 276-6159 – Cell: (620) 272-1499
burt@pro-stakellc.kscoxmail.com

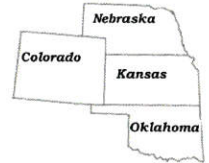

Landmark Resources, Inc.
OPERATOR

Scott County, KS
COUNTY

15 17s 34w
Sec. Twp. Rng.

Wilkinson #1-15
LEASE NAME

2255' FSL - 680' FWL
LOCATION SPOT

SCALE: N/A
DATE STAKED: Jan. 6th, 2015
MEASURED BY: Kent C.
DRAWN BY: Austin D.
AUTHORIZED BY: Becky P.
DATE REVISED:

3123.3'
GR. ELEVATION

LEGEND

- ⊙ irr. well
- ⊕ water hydrant
- ⊕ tank battery
- ⊙ staked loc.
- ⊗ prod. well/aband. well
- house
- building
- G— gas line
- W— water line
- E— transmission powerline
- 3— 3 phase powerline
- 1— single phase powerline
- x—x— fence
- ▬ gravel/sand rd.
- ▬ gravel trail/lease rd.
- ▬ dirt rd.
- ▬ dirt trail/lease rd.
- ▬ Hwy/blacktop rd.



DIRECTIONS: From the center of Pence, Ks at the intersection of Cherokee Rd. and Rd. 270 – Now go 5 miles South on Cherokee Rd. to the NW corner of section 15-17s-34w – Now go 0.6 mile South on Cherokee Rd. to ingress stake East into – Now go 680' East through planted wheat, into staked location
Final ingress must be verified with landowner or operator.

*This drawing does not constitute a monumented survey or a land survey plat.
This drawing is for construction purposes only.*

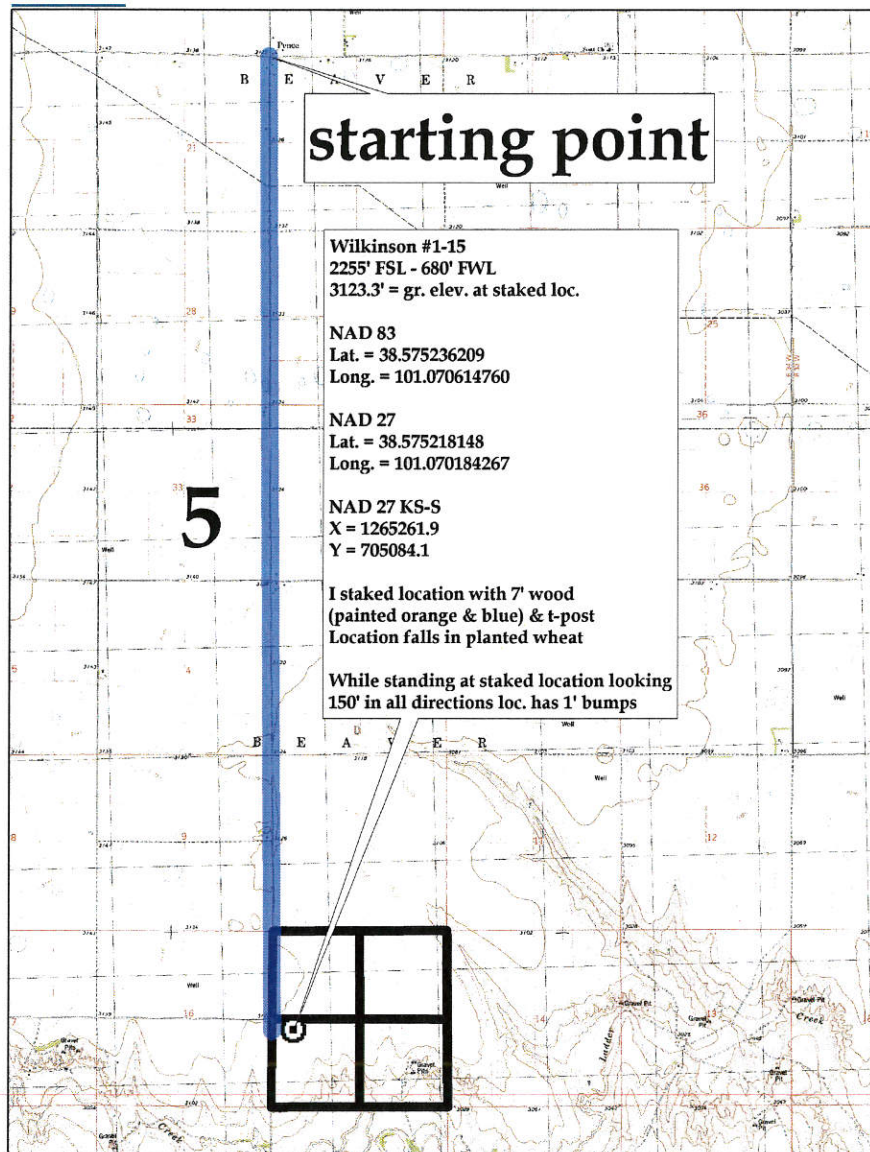

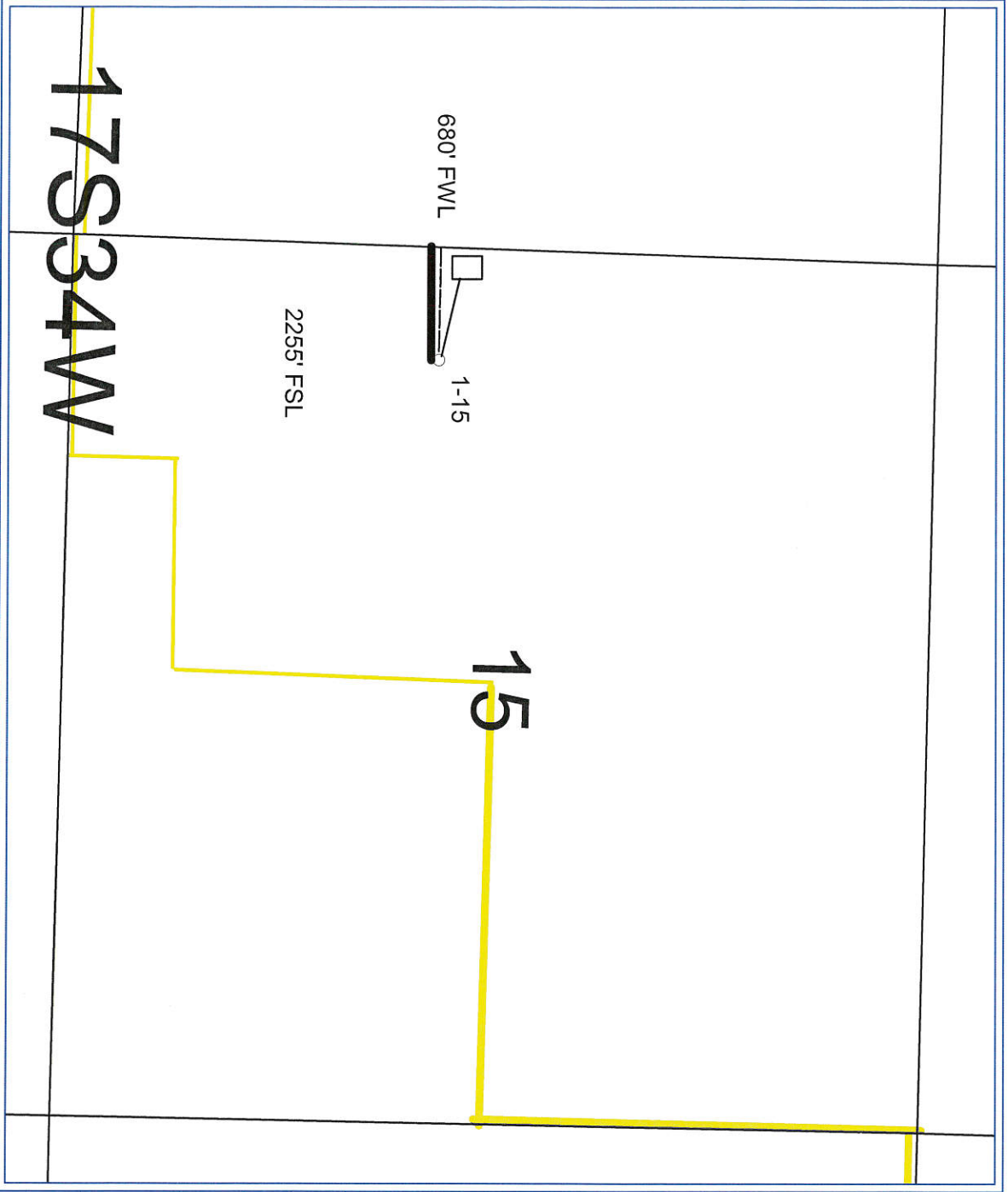

PETRA: 1/12/2015 7:43:03 AM

Landmark Resources, Inc.

1-15 Wilkinson

Section 15, 17S, 34W
Scott Co., Kansas



WELL SYMBOLS
○ Location Only

January 12, 2015