

**LINN OPERATING INC. JENNING #4 ATU-457**

217' FNL  
 265' FEL  
 NE/4 OF NE/4 OF NE/4 OF SECTION 17, T-29-S, R-38-W, GRANT CO., KS.  
 LATITUDE: 37°31'57.02690" N  
 LONGITUDE: 101°29'25.31157" W  
 GROUND ELEVATION: 3123.0'



**Keller**  
 Surveying &  
 Mapping  
 2330 B LAKEVIEW DRIVE  
 AMARILLO, TEXAS 79109  
 PH (806) 418-5253

DRAWN BY: CWH  
 APPROVED BY: JEN  
 SCALE: 1" = 100'  
 DATE: 10/2/14



2225 W OKLAHOMA AVE.  
 ULYSSES, KANSAS 67880  
 PH: (620) 356-6940  
 FAX: (620) 356-6550

**DRIVING DIRECTIONS:**

- BEGINNING AT INTERSECTION OF US HWY 160 & HWY 25
- 1) 7 MILES WEST ON HWY 160
  - 2) 3 MILES SOUTH ON ROAD C
  - 3) WELL @ SW INTERSECTION ROAD 15 AND ROAD C

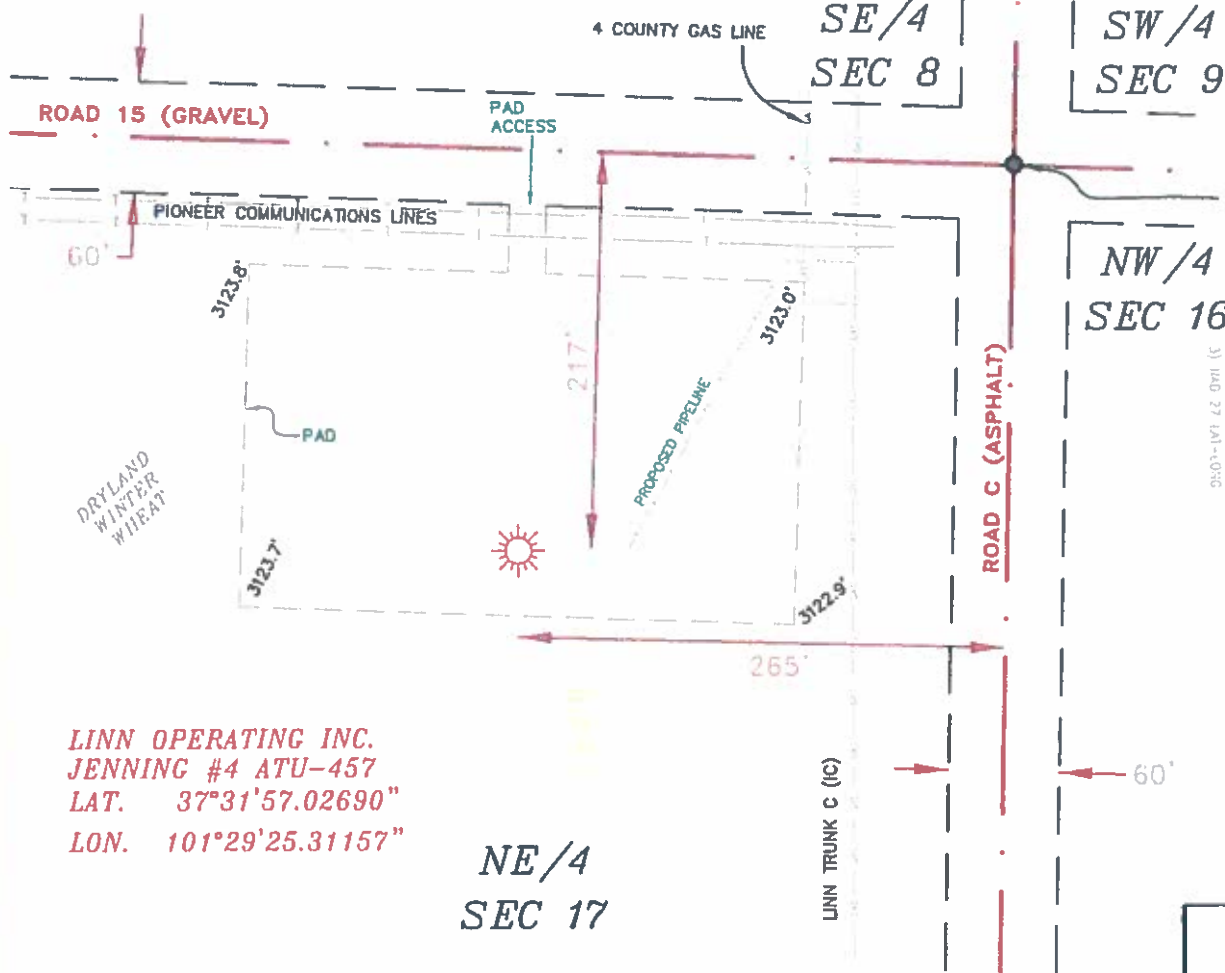

SET KCAP @ NE CORNER OF SECTION 17

- NOTES:**
- 1) THIS PLAN DOES NOT REPRESENT A TRUE BOUNDARY SURVEY. THE FOOTCAGES AND TIES SHOWN ARE FROM LINES OF ACQUISITION WHICH MAY NOT BE ACTUAL PROPERTY LINES.
  - 2) CONTRACTOR TO CONTACT ONE-CALL FOR FOREIGN UTILITY LOCATIONS PRIOR TO ANY EXCAVATION OR CONSTRUCTION.
  - 3) UAD 27 1A1-1-0100

LINN OPERATING INC.  
 JENNING #4 ATU-457  
 LAT. 37°31'57.02690"  
 LON. 101°29'25.31157"

**NE/4  
 SEC 17**

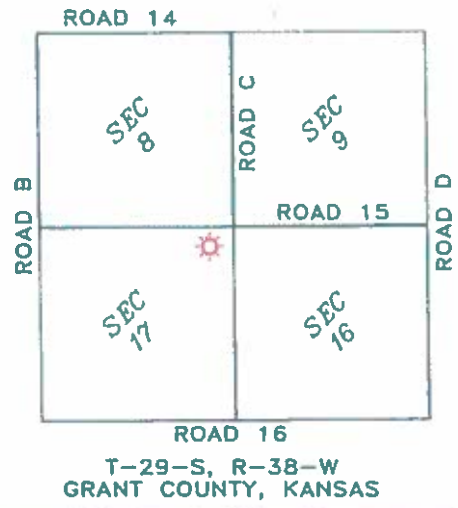

T-29-S, R-38-W  
 GRANT COUNTY, KANSAS

**LINN OPERATING INC.**  
**JENNING #4 ATU-457**  
 SEC. 8, 9, 16, & 17,  
 T-29-S, R-38-W,  
 GRANT COUNTY, KANSAS



JOHN DAVID KELLER, L.S. NO. 1518

**PLAT AND CERTIFICATION OF ACREAGE ATTRIBUTABLE TO A GAS WELL**

Kansas Corporation Commission, Conservation Division  
 Finney State Office Building, 130 South Market, Room 2078  
 Wichita, Kansas 67202

API NUMBER 15- \_\_\_\_\_

LOCATION OF WELL: COUNTY Grant

OPERATOR Linn Operating, Inc.

217 N feet from south/north line of section

LEASE Jenning

265 E feet from east / west line of section

WELL NUMBER 4 ATU-457

FIELD Hugoton-Panoma

SECTION 17 TWP 29S (S) RG 38W E/W

NUMBER OF ACRES ATTRIBUTABLE TO WELL 640

IS SECTION X REGULAR or \_\_\_\_\_ IRREGULAR

QTR/QTR/QTR OF ACREAGE NE - NE - NE

IF SECTION IS IRREGULAR, LOCATE WELL FROM

NEAREST CORNER BOUNDARY. (check line below)

Section corner used: NE NW SE SW

(Show the location of the well and shade attributable acreage for prorated or spaced wells).  
 (Show the footage to the nearest lease or unit boundary line; and show footage to the nearest common source supply well).

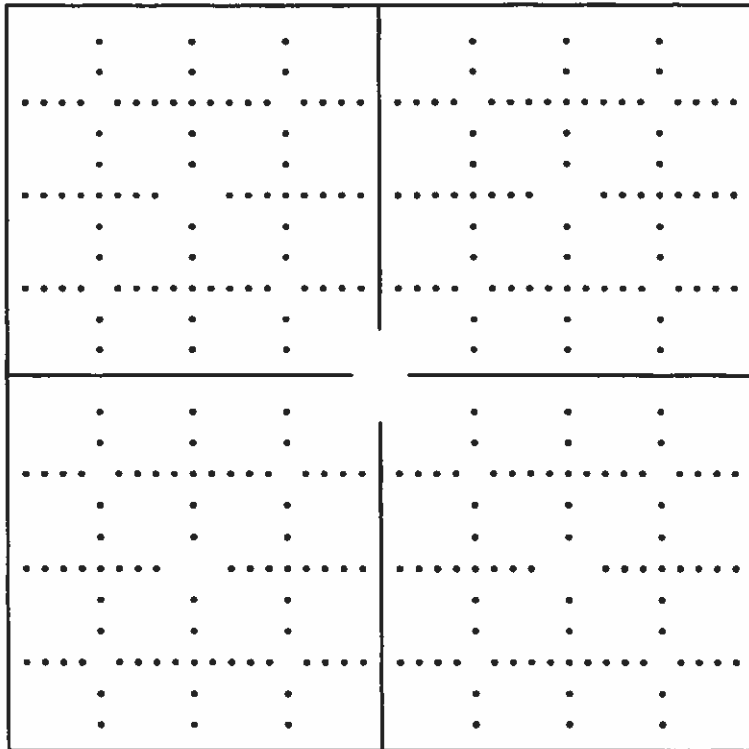

*See Attached map*

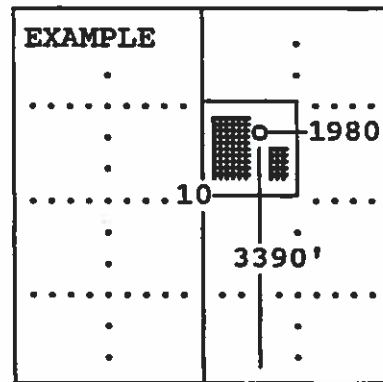

SEWARD CO.

The undersigned hereby certifies as Regulatory Compliance Advisor (title) for Linn Operating, Inc.

(Co.), a duly authorized agent, that all information shown hereon is true and correct to the best of my knowledge and belief, that all acreage claimed attributable to the well named herein is held by production from that well and hereby make application for an allowable to be assigned to the well upon the filing of this form and the State test, whichever is later.

Signature *Shawn Hienrich*

Subscribed and sworn to before me on this 20th day of January, 19 2015

*Mindy Potok*

Notary Public

My Commission expires

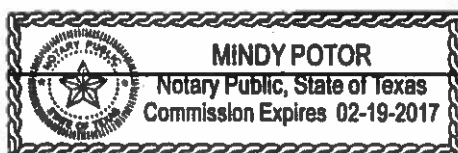

FORM CG-8 (12/94)

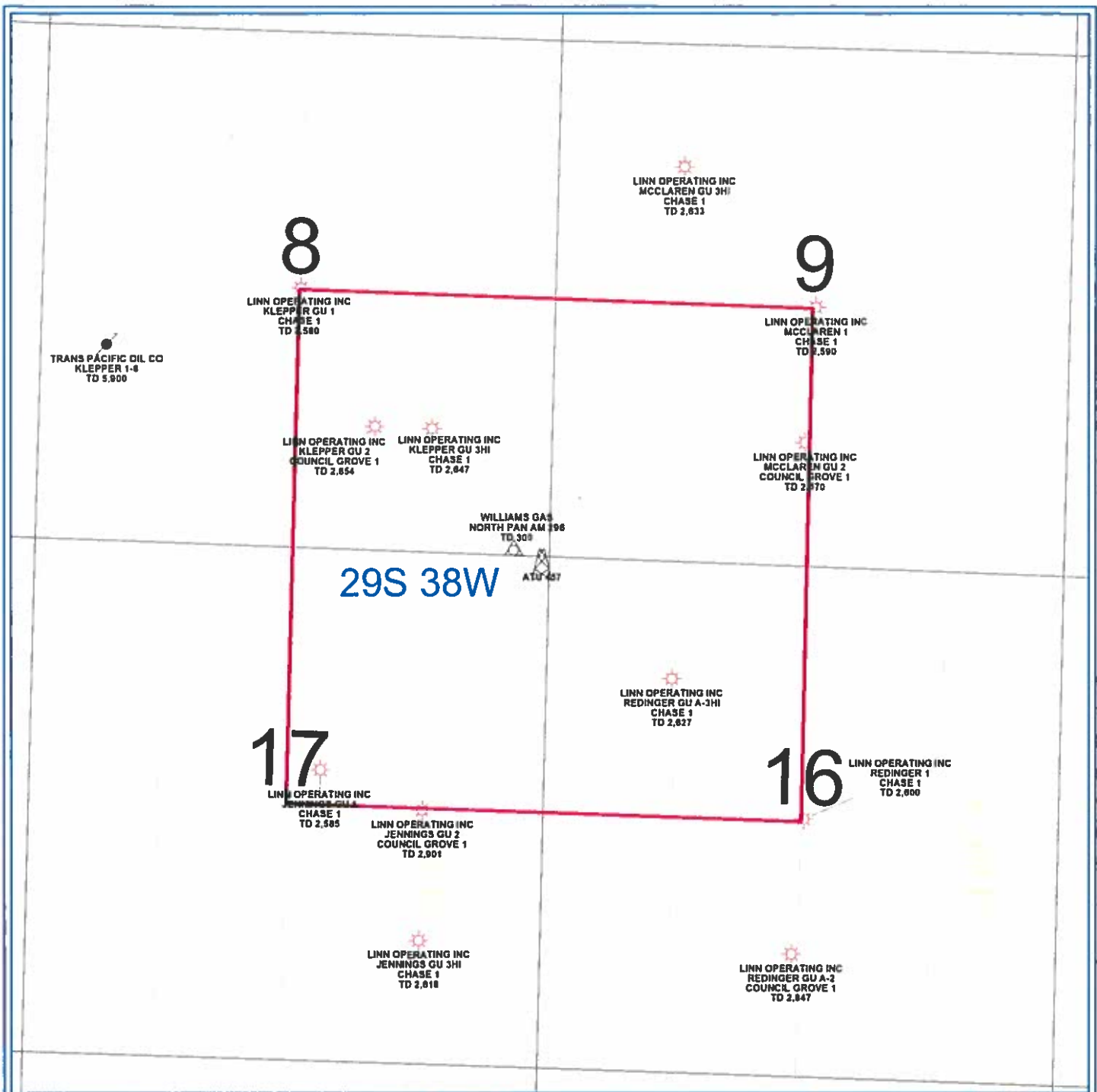

PETRA 10/28/2013 1 39 45 PM

LINN Operating Inc
Hugoton Kansas
ATU 457
Grant Co. 29S - 38W
<p>0 1,443 FEET</p>
<p><b>WELL SYMBOLS</b></p> <ul style="list-style-type: none"> <li> ATU Well Location</li> <li> Gas Well</li> <li> Plugged and Abandoned</li> <li> Service Well</li> </ul>