

LINN OPERATING INC. LEHMAN #5 ATU-139

130' FNL
 240' FWL
 NW/4 OF NW/4 OF NW/4 OF
 SECTION 18, T-29-S, R-38-W, GRANT CO., KS.
 LATITUDE: 37°31'58.34890" N
 LONGITUDE: 101°31'29.73277" W
 GROUND ELEVATION: 3141.5'



Keller
 Surveying &
 Mapping

2330 B LAKEVIEW DRIVE
 AMARILLO, TEXAS 79109
 PH (806)418 5253

DRAWN BY: DWH
 APPROVED BY: JCV
 SCALE: 1" = 200'
 DATE: 10/2/14

LINN Energy

2275 W. OKLAHOMA AVE.
 ULYSSES, KANSAS 67880
 PH: (620)356-6940
 FAX: (620)356-6950

DRIVING DIRECTIONS:

- BEGINNING AT INTERSECTION OF US HWY 160 & HWY 25
- 1) 9 MILES WEST ON HWY 160
 - 2) 3 MILES SOUTH ON ROAD A
 - 3) WELL @ SE INTERSECTION ROAD 15 AND ROAD A

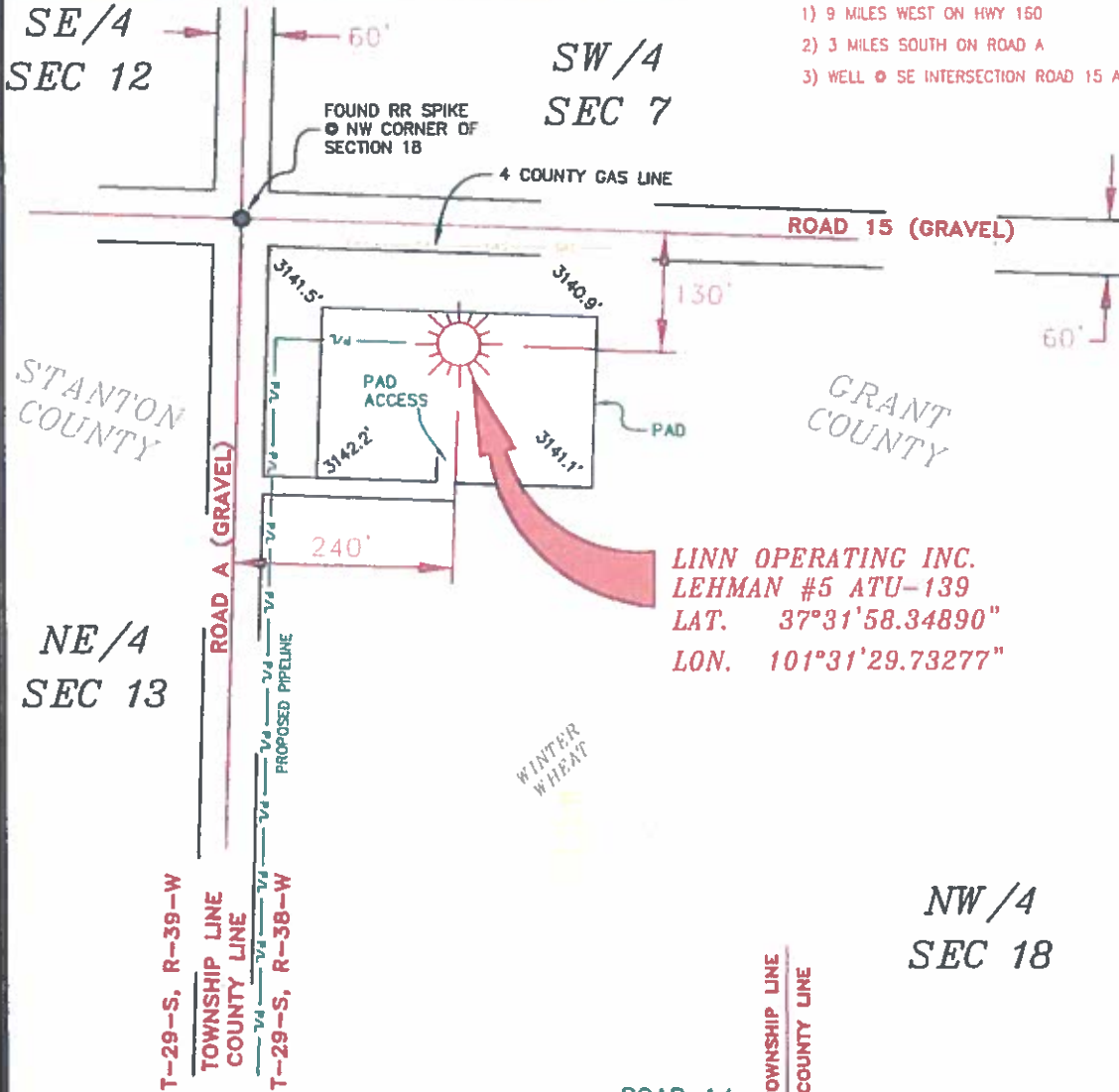

LINN OPERATING INC.
LEHMAN #5 ATU-139
LAT. 37°31'58.34890"
LON. 101°31'29.73277"

- NOTES**
- 1) THIS PLAN DOES NOT REPRESENT A TRUE BOUNDARY SURVEY. THE FOOTCAGES AND TIES SHOWN ARE FROM LINES OF OCCUPATION WHICH MAY NOT BE ACTUAL PROPERTY LINES.
 - 2) CONTRACTOR TO CONTACT ONE-CALL FOR FOREIGN UTILITY LOCATIONS PRIOR TO ANY EXCAVATION OR CONSTRUCTION.
 - 3) AND 27 LAT-LONG

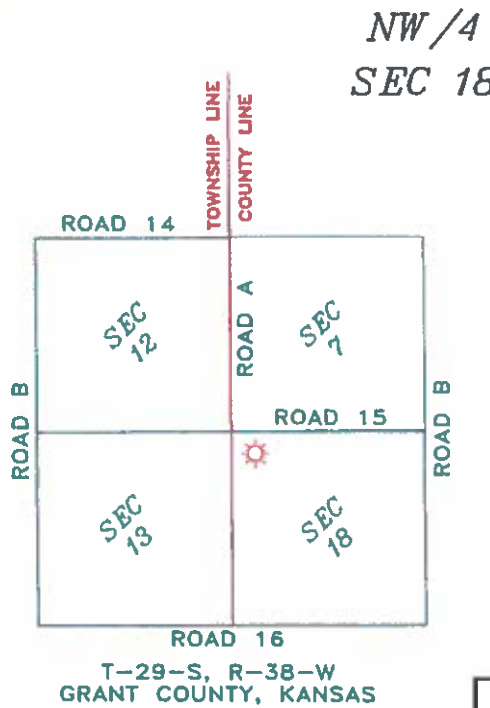

LINN OPERATING INC.
LEHMAN #5 ATU-139
 SEC. 7 & 18, T-29-S, R-38-W,
 GRANT COUNTY, KANSAS
 SEC. 12 & 13, T-29-S, R-39-W,
 STANTON COUNTY, KANSAS



JOHN DAVID KELLER, L.S. NO. 1518

PLAT AND CERTIFICATION OF ACREAGE ATTRIBUTABLE TO A GAS WELL

Kansas Corporation Commission, Conservation Division
 Finney State Office Building, 130 South Market, Room 2078
 Wichita, Kansas 67202

API NUMBER 15- _____

LOCATION OF WELL: COUNTY Grant

OPERATOR Linn Operating, Inc.

130 N feet from south/north line of section

LEASE Lehman

240 W feet from east / west line of section

WELL NUMBER 5 ATU-139

FIELD Hugoton-Panoma

SECTION 18 TWP 29S (S) RG 38W E/W

NUMBER OF ACRES ATTRIBUTABLE TO WELL 640

IS SECTION X REGULAR or _____ IRREGULAR

QTR/QTR/QTR OF ACREAGE NW - NW - NW

IF SECTION IS IRREGULAR, LOCATE WELL FROM NEAREST CORNER BOUNDARY. (check line below)

Section corner used: NE NW SE SW

(Show the location of the well and shade attributable acreage for prorated or spaced wells).
 (Show the footage to the nearest lease or unit boundary line; and show footage to the nearest common source supply well).

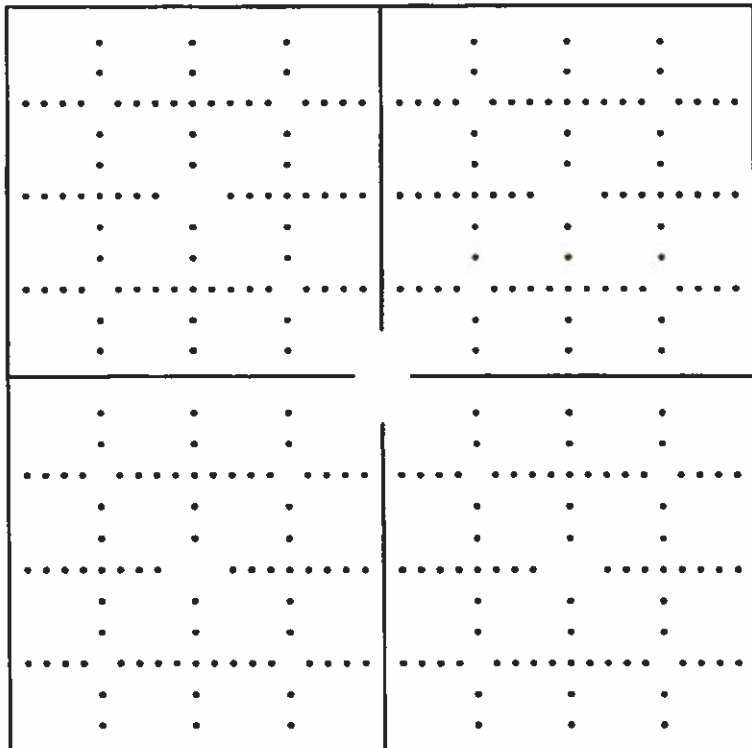

See attached map

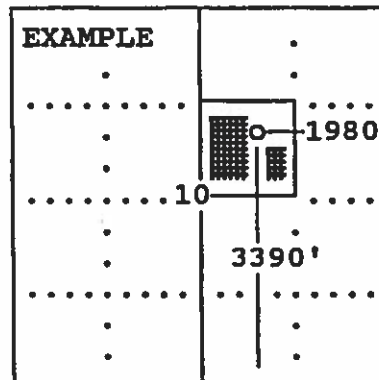

SEWARD CO.

The undersigned hereby certifies as Regulatory Compliance Advisor (title) for Linn Operating, Inc.

(Co.), a duly authorized agent, that all information shown hereon is true and correct to the best of my knowledge and belief, that all acreage claimed attributable to the well named herein is held by production from that well and hereby make application for an allowable to be assigned to the well upon the filing of this form and the State test, whichever is later.

Signature *Shawn Theuer*

Subscribed and sworn to before me on this 20th day of January, 19 2015

My Commission expires

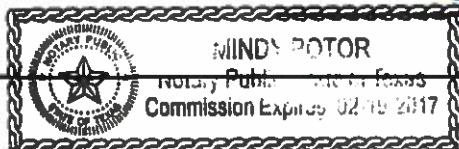

Mindy Poter
 Notary Public

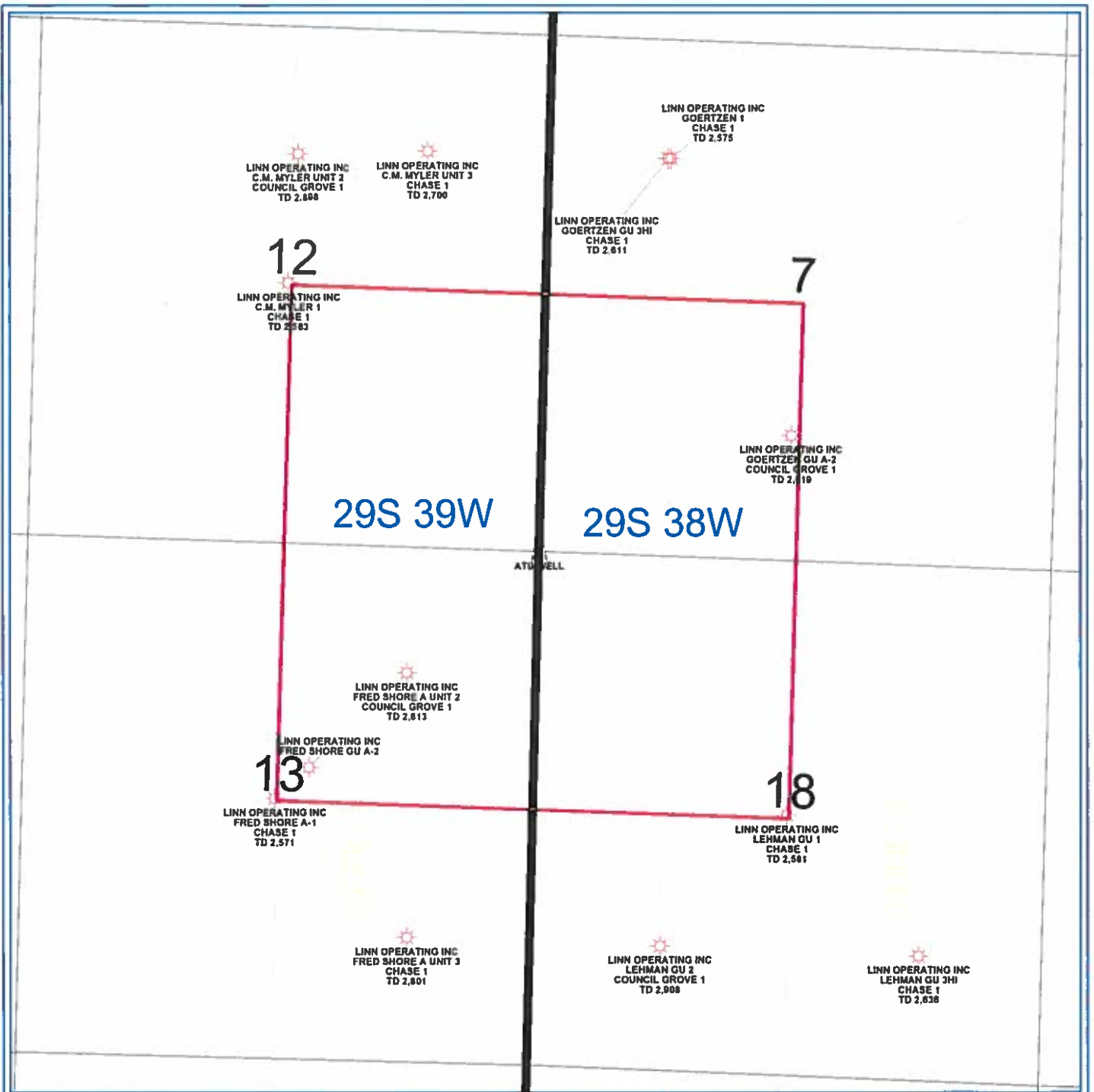

PETRA 2/20/2013 1:33:46 PM

LINN Operating Inc

Hugoton Kansas

ATU Location

29S - 39/38W Stanton/Grant Cos.



WELL SYMBOLS
 ATU Well Location
 Gas Well