

**Proposed Plan of Construction**  
 Russell MV-3  
 Sec 2 T26S-R33W  
 Finney County, KS

---

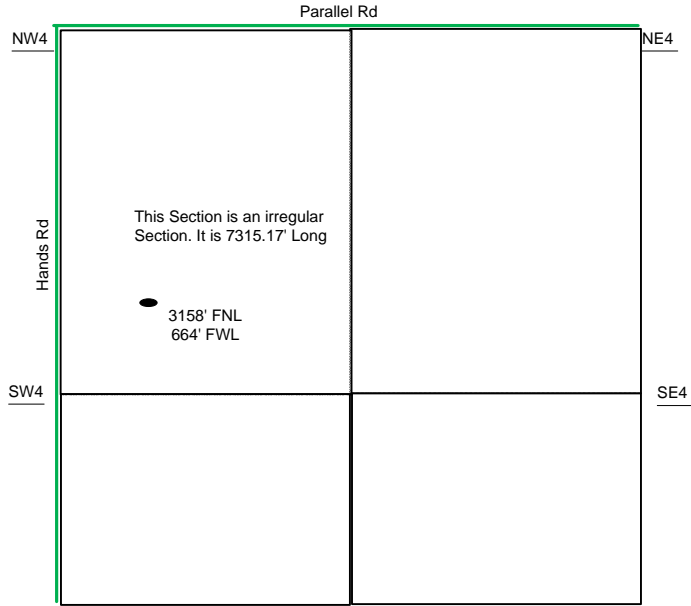

Sec 2 – T26S – R33W

---

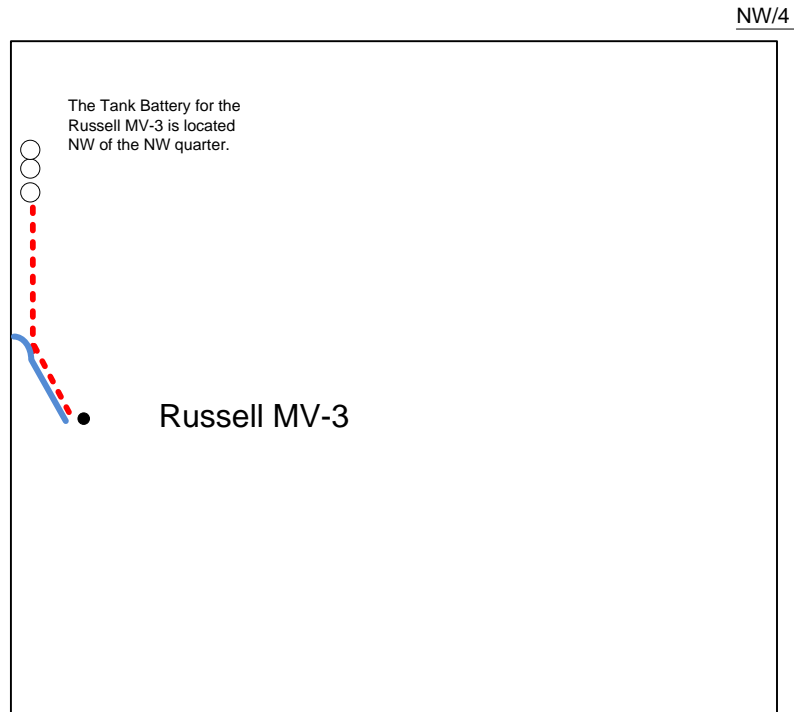

- Well Location
- Proposed Lease Roads
- - - Proposed Pipeline
- Proposed Tank Battery
- Proposed Power Lines
- - - Existing Pipeline

Proposed Details of  
 NW/4 Sec 2 – T26S – R33W

---

Note-Drawing **Not** to Scale

Proposed Site Diagram  
 Russell MV-3  
 January 23, 2014