

LINN OPERATING INC. PYLE A-5 ATU-382

230' FSL
 230' FWL
 SW/4 OF SW/4 OF SW/4 OF SW/4 OF
 SECTION 30, T-28-S, R-38-W, GRANT CO., KS.
 LATITUDE: 37°34'38.40674" N
 LONGITUDE: 101°31'30.36503" W
 GROUND ELEVATION: 3137.7'



Keller
 Surveying &
 Mapping

2330 B LAKEVIEW DRIVE
 AMARILLO, TEXAS 79109
 PH: (806)418-5253

DRAWN BY: DMH
 APPROVED BY: JDN
 SCALE: 1" = 200'
 DATE: 10/8/14



2225 W OKLAHOMA AVE.
 LULYSSSES KANSAS 67880
 PH: (620)356-6940
 FAX: (620)356-6950

DRIVING DIRECTIONS:

- BEGINNING AT INTERSECTION OF US HWY 160 & HWY 25
- 1) 9 MILES WEST ON HWY 160
 - 2) WELL NE OF ROAD A AND HWY 160

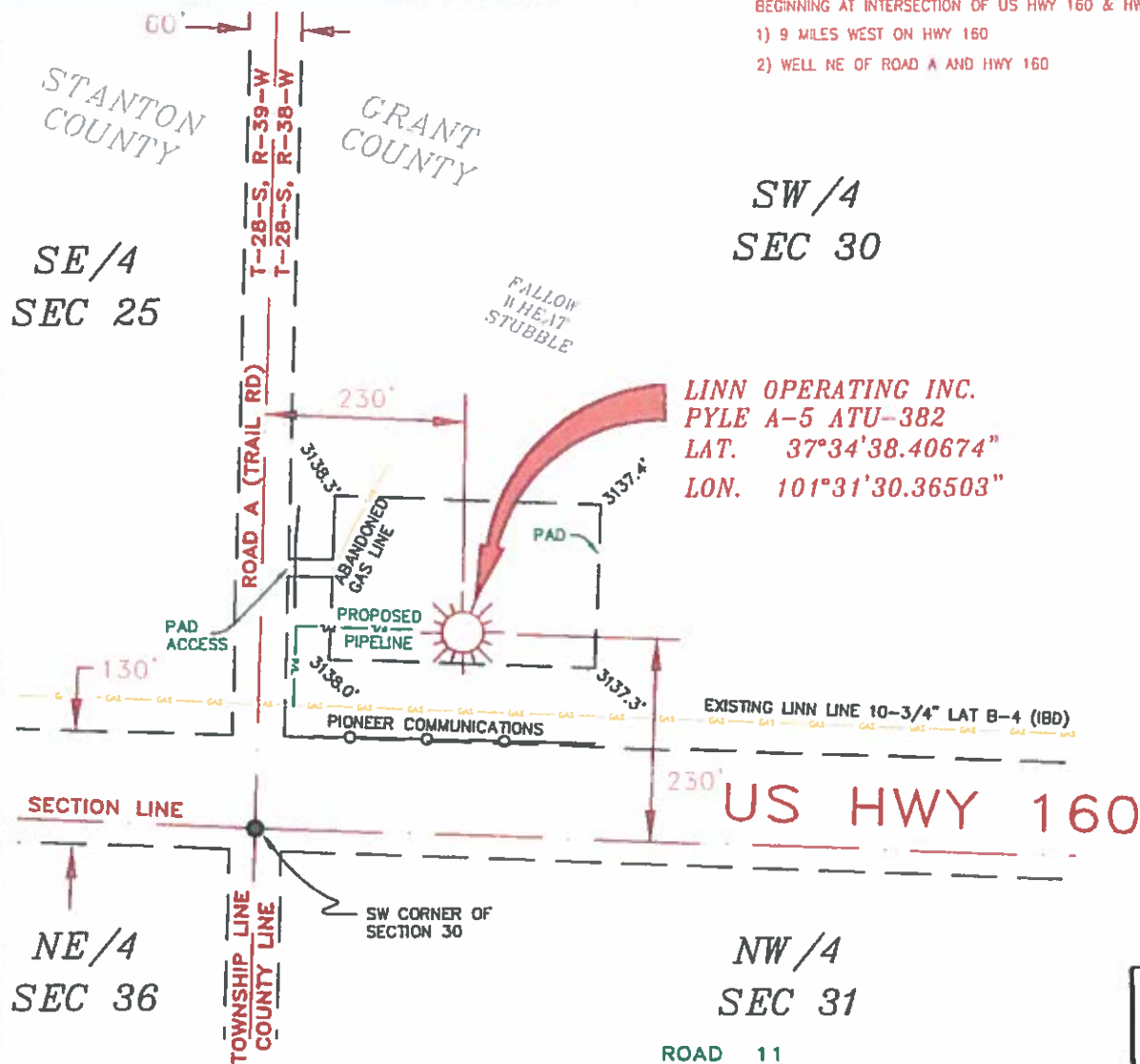

LINN OPERATING INC.
PYLE A-5 ATU-382
 LAT. 37°34'38.40674"
 LON. 101°31'30.36503"

NOTES:

- 1) THIS PLAN DOES NOT REPRESENT A TRUE BOUNDARY SURVEY. THE FOOTNOTES AND LINES SHOWN ARE FROM LINES OF OCCUPATION WHICH MAY NOT BE ACTUAL PROPERTY LINES.
- 2) CONTRACTOR TO CONTACT ONE-CALL FOR PRE-CUT UNDER LOCATIONS PRIOR TO ANY EXCAVATION OR CONSTRUCTION.
- 3) PAD 27 LAT-101C



JOHN DAVID KELLER, L.S. NO. 1518

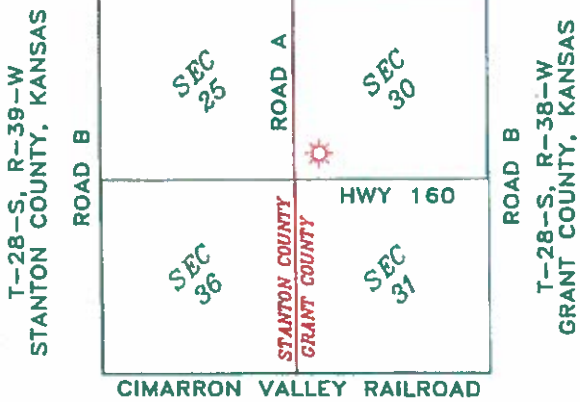

LINN OPERATING INC.
PYLE A-5 ATU-382
 SEC. 30 & 31, T-28-S, R-38-W,
 GRANT COUNTY, KANSAS
 SEC. 25 & 36, T-28-S, R-39-W,
 STANTON COUNTY, KANSAS

PLAT AND CERTIFICATION OF ACREAGE ATTRIBUTABLE TO A GAS WELL

Kansas Corporation Commission, Conservation Division
Finney State Office Building, 130 South Market, Room 2078
Wichita, Kansas 67202

API NUMBER 15- _____

LOCATION OF WELL: COUNTY Grant

OPERATOR Linn Operating, Inc.

LEASE Pyle

WELL NUMBER A-5 ATU-382

FIELD Hugoton-Panoma

230 S feet from south/north line of section
230 W feet from east / west line of section

NUMBER OF ACRES ATTRIBUTABLE TO WELL 640
QTR/QTR/QTR OF ACREAGE SW - SW - SW

SECTION 30 TWP 28S (S) RG 38W E/W
IS SECTION X REGULAR or IRREGULAR
IF SECTION IS IRREGULAR, LOCATE WELL FROM
NEAREST CORNER BOUNDARY. (check line below)
Section corner used: NE NW SE SW

(Show the location of the well and shade attributable acreage for prorated or spaced wells).
(Show the footage to the nearest lease or unit boundary line; and show footage to the nearest common source supply well).

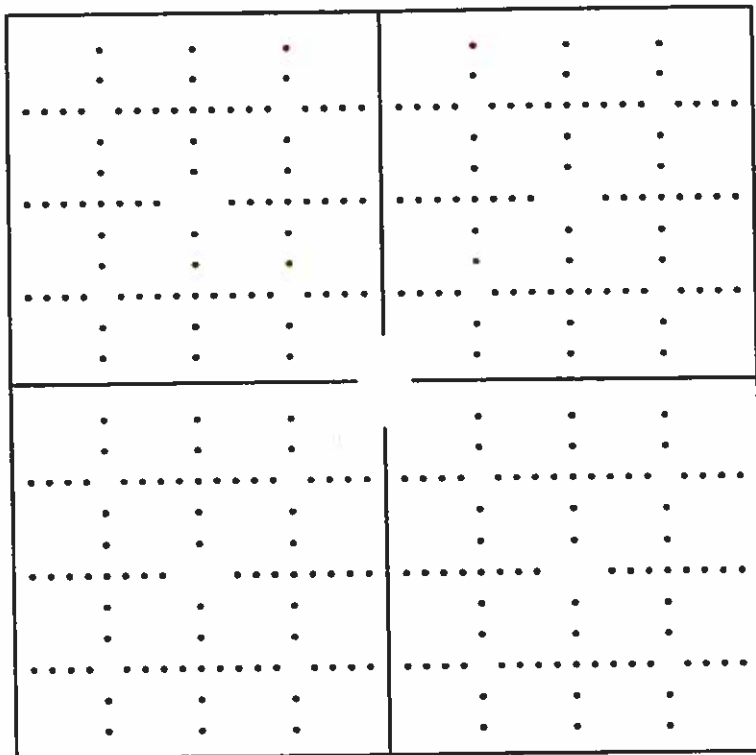

see attached map

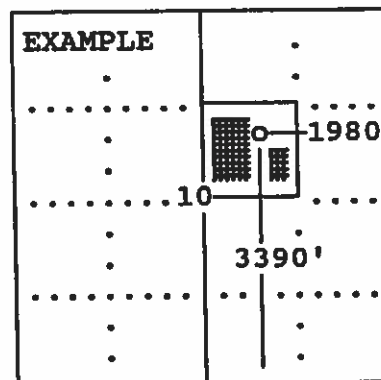

SEWARD CO.

The undersigned hereby certifies as Regulatory Compliance Advisor (title) for Linn Operating, Inc. (Co.), a duly authorized agent, that all

information shown hereon is true and correct to the best of my knowledge and belief, that all acreage claimed attributable to the well named herein is held by production from that well and hereby make application for an allowable to be assigned to the well upon the filing of this form and the State test, whichever is later.

Signature Shawn Hieron

Subscribed and sworn to before me on this 26th day of January, 19 2015

Mindy Potora
Notary Public

My Commission expires 2/19/17

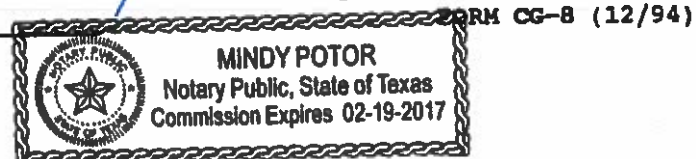

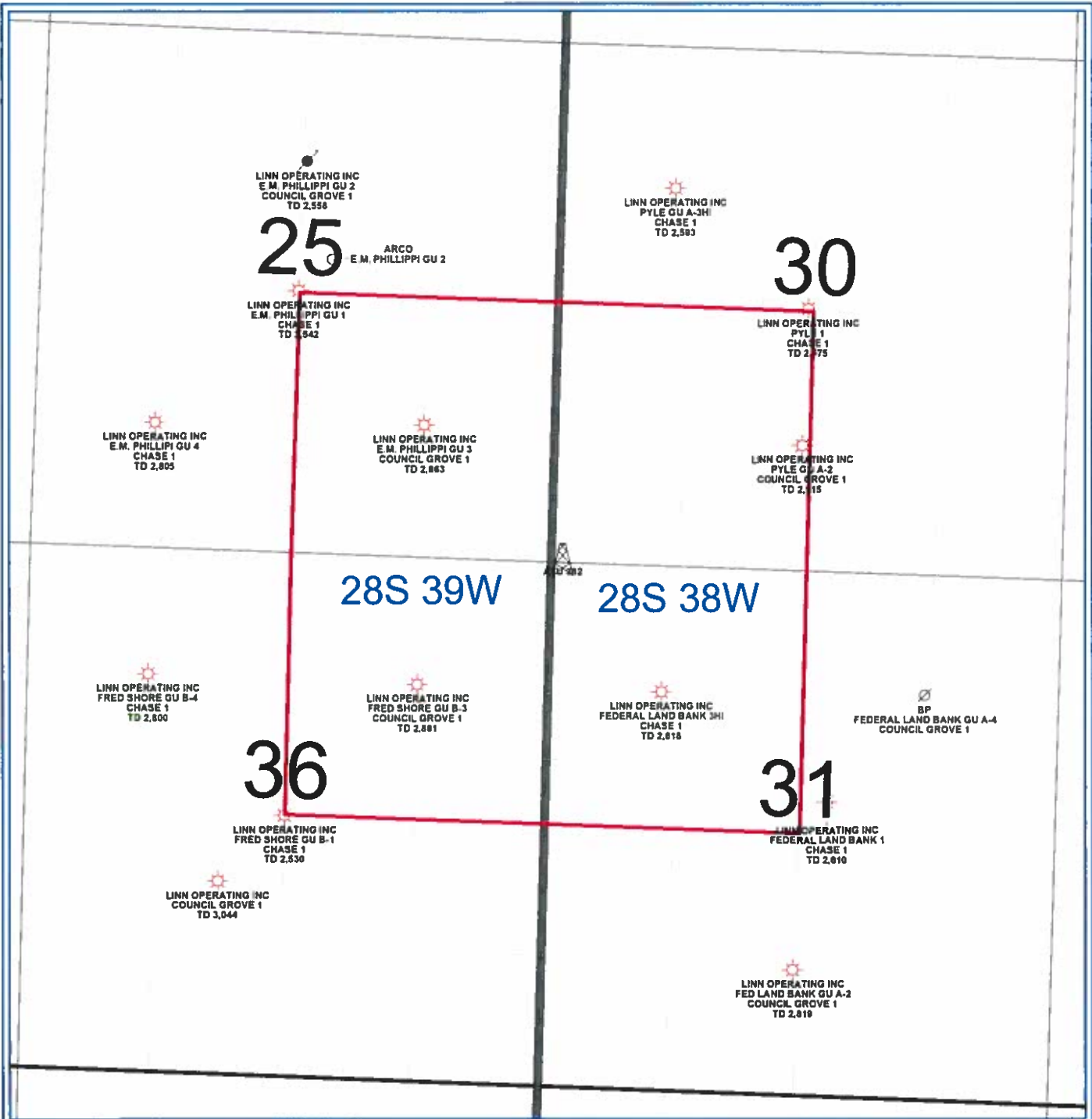

PETRA 10/24/2013 10:33:54 AM

LINN Operating Inc
Hugoton Kansas
ATU 382
Stanton/Grant Cos. 28S - 39/38W
WELL SYMBOLS ABANDONED LOCATION ATU Well Location Gas Well Plugged and Abandoned LOCATION