

Sections 17 and 20, T 24 S, R 9 W., Reno County, Kansas.

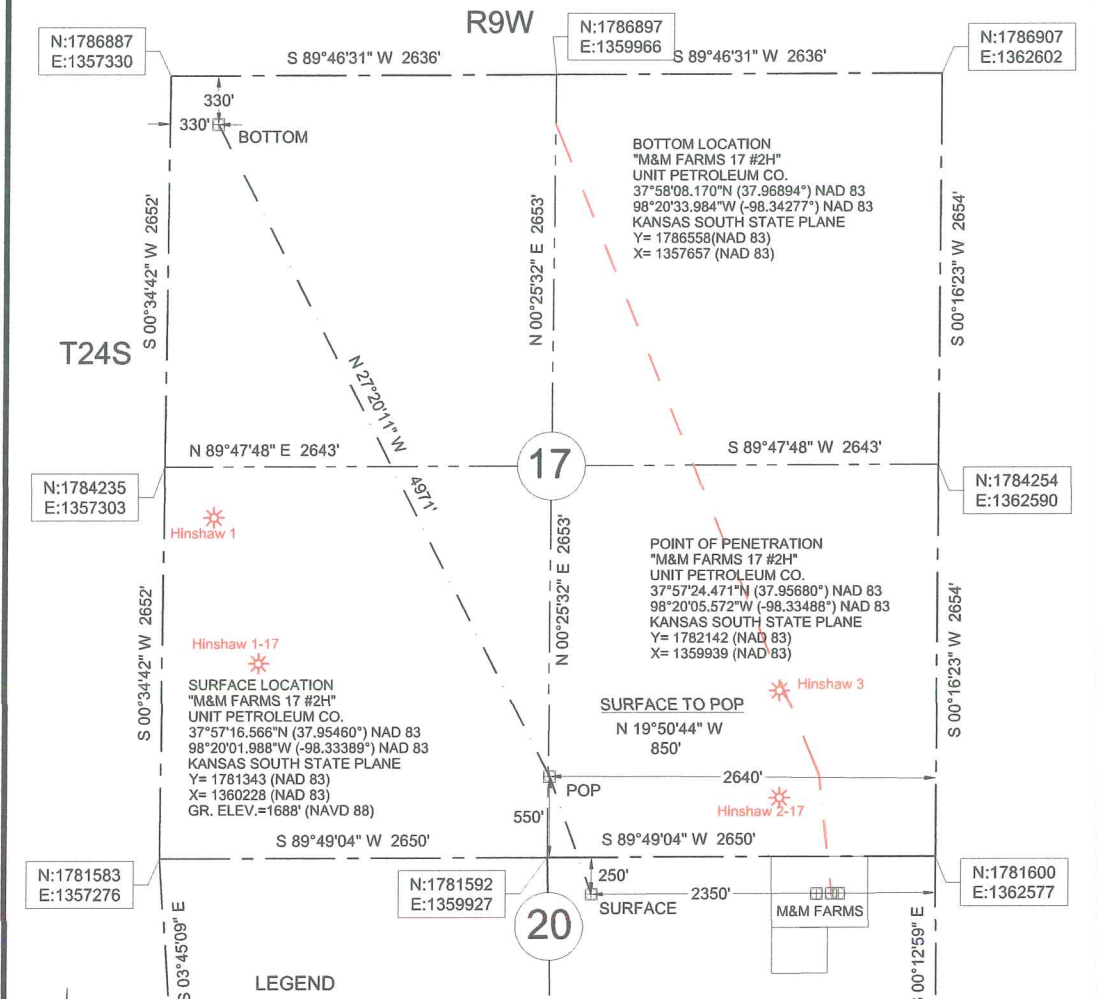

LEGEND

- SECTION LINE
- 1/4 SECTION LINE
- EXISTING WELL
- EXISTING LATERAL

0' 1000' 2000' 3000'

Datum: NAD 83
 Units: US Survey Feet
 North: Grid
 Coordinates: State Plane
 Zone: 1502
 State: Kansas
 Region: South

Description: Surface Hole Location Stake
 "M&M Farms 17 #2H" situated 250 feet from the north section line and 2350 feet from the east section line of Section 20, T 24 S, R 9 W., Reno County, Kansas.

Description: Point of Penetration
 "M&M Farms 17 #2H" situated 550 feet from the south section line and 2640 feet from the east section line of Section 17, T 24 S, R 9 W., Reno County, Kansas.

Description: Bottom Location
 "M&M Farms 17 #2H" situated 330 feet from the north section line and 330 feet from the west section line of Section 17, T 24 S, R 9 W., Reno County, Kansas.



Survey is valid only if print has original seal and signature of surveyor present

ONE CALL KANSAS
811
 Know what's below.
 Call before you dig.
 Buried utilities are not necessarily shown. It is the contractor's responsibility to locate and preserve all utility services.

JVIDENS LAND SURVEY CO., INC. 1210 19TH STREET / P.O. BOX 943 WOODWARD, OKLAHOMA 73802 Phone 580-256-7174 - Fax 580-256-3424 roger@jvidenslandsurvey.com mike@jvidenslandsurvey.com	Survey For: Unit Petroleum Co. P.O. Box 2726 Woodward, Oklahoma 73802 Attn: Jason Rummery		JOB 519-14	DATE OF PLAT 09-08-2014	SCALE 1"=1000'	SHEET 1 OF 5
	DRAWN BY C.M.G.		OKLA. CA #2064, EXP. 06/30/2015 KANSAS CA #143, EXP. 12/31/2014			