

LINN OPERATING INC. BARNES #5 ATU-149

210' FNL
 235' FEL
 NE/4 OF NE/4 OF NE/4 OF
 SECTION 4, T-29-S, R-38-W, GRANT CO., KS.
 LATITUDE: 37°33'41.52478" N
 LONGITUDE: 101°28'19.97558" W
 GROUND ELEVATION: 3112.3'

Keller
 Surveying &
 Mapping
 2330 B LAKEVIEW DRIVE
 AMARILLO, TEXAS 79109
 PH. (806)418-5253

DRAWN BY: DMH
 APPROVED BY: JCK
 SCALE: 1" = 100'
 DATE: 10/1/14



2275 W OKLAHOMA AVE.
 ULYSSES KANSAS 67880
 PH: (620)356-6940
 FAX: (620)356-6950

DRIVING DIRECTIONS:

- BEGINNING AT INTERSECTION OF US HWY 160 & HWY 25
- 1) 6 MILES WEST ON HWY 160
 - 2) 1 MILE SOUTH ON D

NOTES

- 1) THIS PLAN DOES NOT REPRESENT A TRUE BOUNDARY SURVEY. THE FOOTAGES AND TIES SHOWN ARE FROM LINES OF OCCUPATION WHICH MAY NOT BE ACTUAL PROPERTY LINES.
- 2) CONTRACTOR TO CONTACT ONE-CALL FOR FORTHRIGHT LOCATIONS PRIOR TO ANY EXCAVATION OR CONSTRUCTION.
- 3) HAD 27 LAT-LONGS.

NOTES

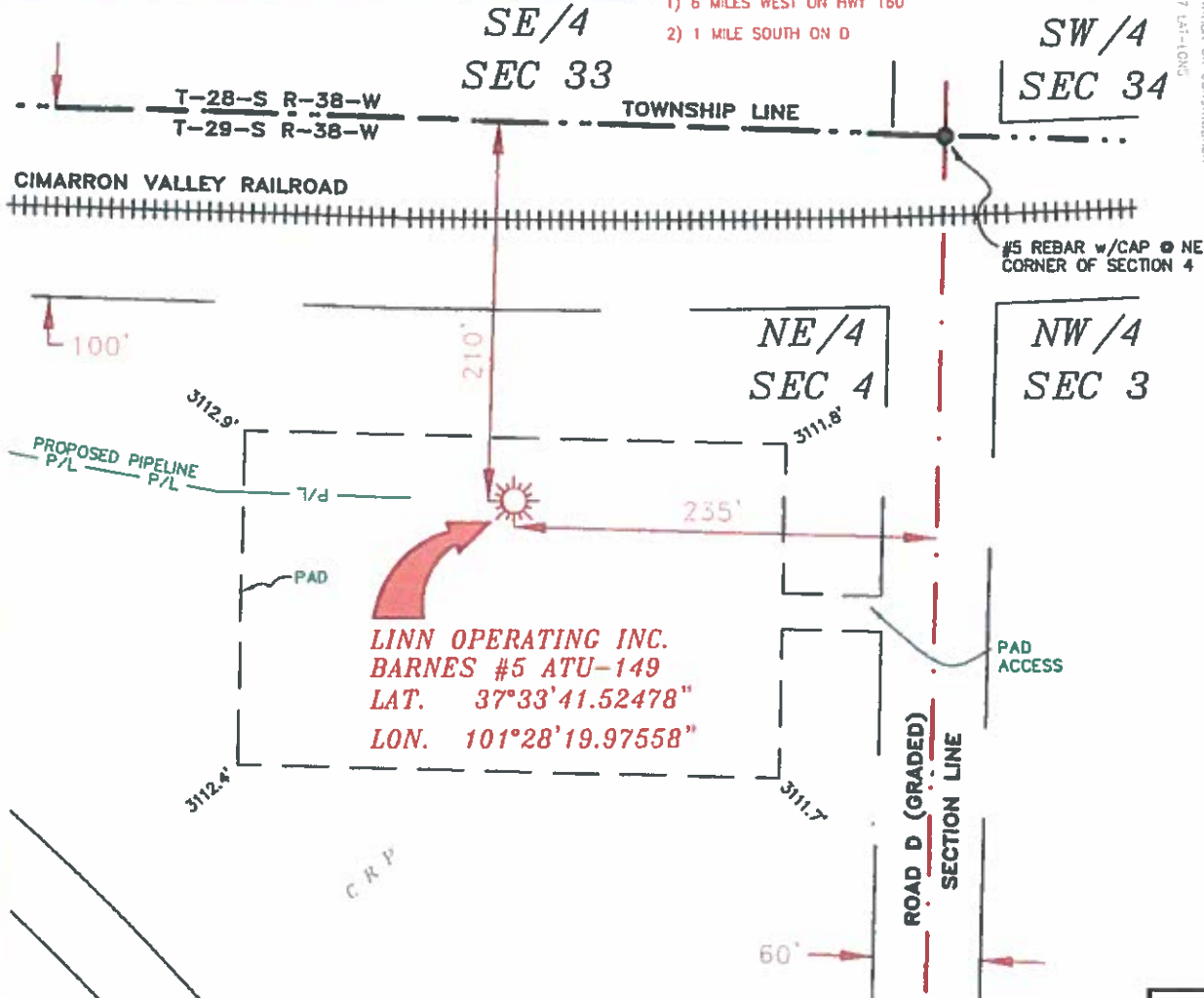

LINN OPERATING INC.
BARNES #5 ATU-149
 LAT. 37°33'41.52478"
 LON. 101°28'19.97558"

T-28-S, R-38-W
 GRANT COUNTY, KANSAS
 US HIGHWAY 160

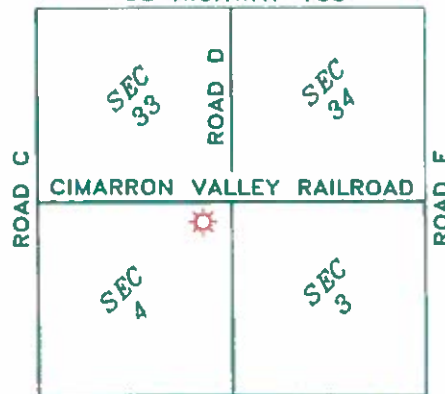

ROAD 14
 T-29-S, R-38-W
 GRANT COUNTY, KANSAS

LINN OPERATING INC.
BARNES #5 ATU-149
 SECTIONS 3 & 4, T-29-S, R-38-W &
 SECTIONS 33 & 34, T-28-S, R-38-W,
 GRANT COUNTY, KANSAS



PLAT AND CERTIFICATION OF ACREAGE ATTRIBUTABLE TO A GAS WELL

Kansas Corporation Commission, Conservation Division
 Finney State Office Building, 130 South Market, Room 2078
 Wichita, Kansas 67202

API NUMBER 15- _____

LOCATION OF WELL: COUNTY Grant

OPERATOR Linn Operating, Inc.

210 N feet from south/north line of section

LEASE Barnes

235 E feet from east / west line of section

WELL NUMBER 5 ATU-149

FIELD Hugoton-Panoma

SECTION 4 TWP 29S (S) RG 38W E/W

NUMBER OF ACRES ATTRIBUTABLE TO WELL 640

IS SECTION X REGULAR or _____ IRREGULAR

QTR/QTR/QTR OF ACREAGE NE - NE - NE

IF SECTION IS IRREGULAR, LOCATE WELL FROM

NEAREST CORNER BOUNDARY. (check line below)

Section corner used: NE NW SE SW

(Show the location of the well and shade attributable acreage for prorated or spaced wells).
 (Show the footage to the nearest lease or unit boundary line; and show footage to the nearest common source supply well).

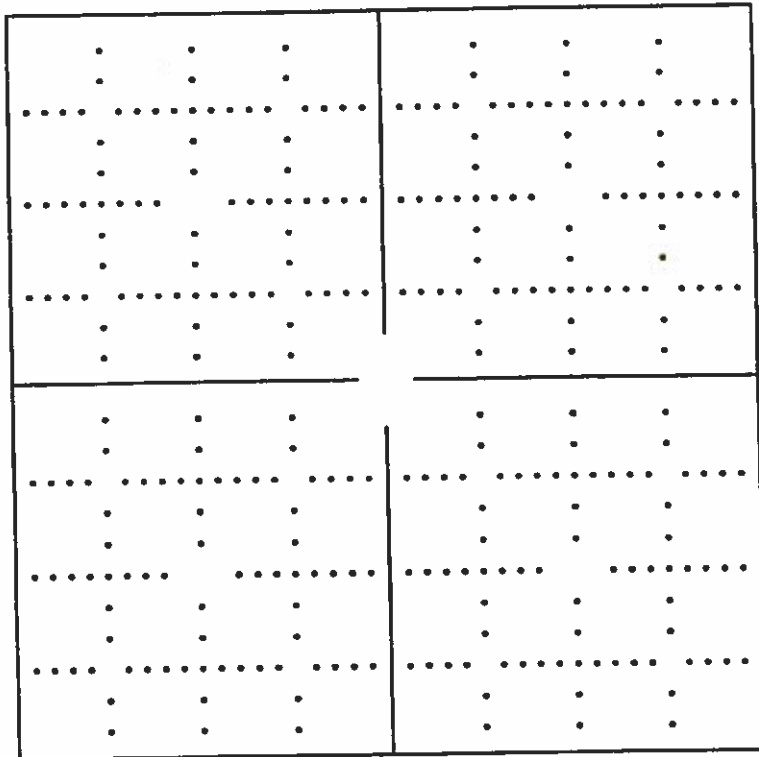

see attached map

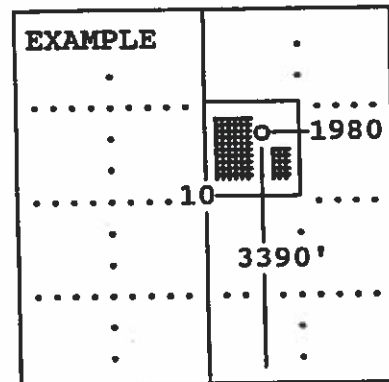

SEWARD CO.

The undersigned hereby certifies as Regulatory Compliance Advisor (title) for Linn Operating, Inc. (Co.), a duly authorized agent, that all

information shown hereon is true and correct to the best of my knowledge and belief, that all acreage claimed attributable to the well named herein is held by production from that well and hereby make application for an allowable to be assigned to the well upon the filing of this form and the State test, whichever is later.

Signature *Shawn Hixson*

Subscribed and sworn to before me on this 26th day of January, 19 2015

Mindy Potors
 Notary Public

My Commission expires 2/19/17

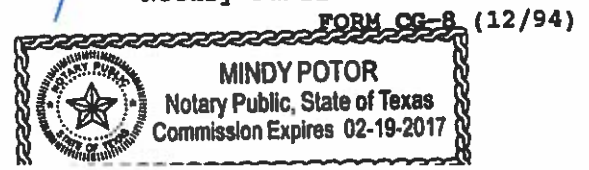

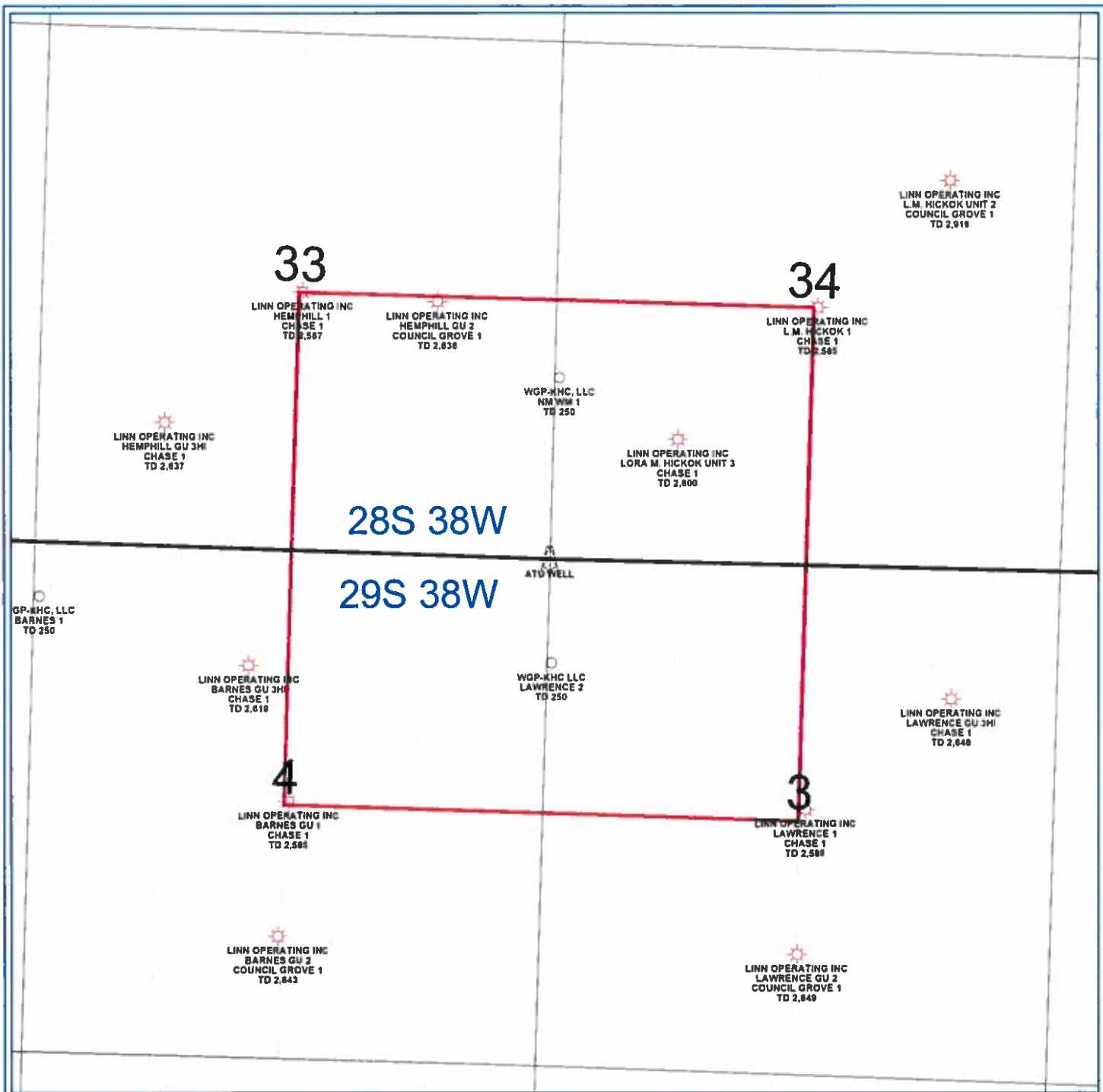

PETRA 2/27/2013 4:12:09 PM

LINN Operating Inc	
Hugoton Kansas	
ATU Location	
28/29S - 38W Grant Co.	
WELL SYMBOLS ATU Well Location Gas Well	