

Proposed Plan of Construction
 OMU 502S
 Sec 2 T29S-R34W
 Haskell County, KS

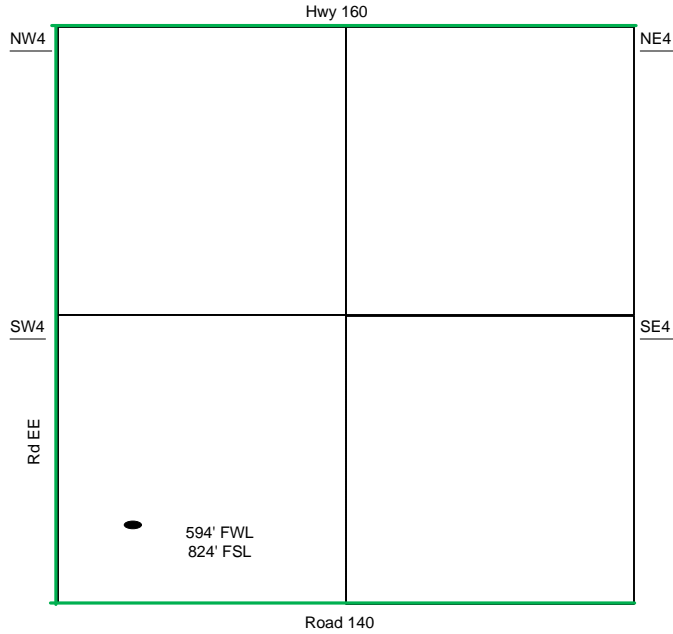

Sec 2 - T29S - R34W

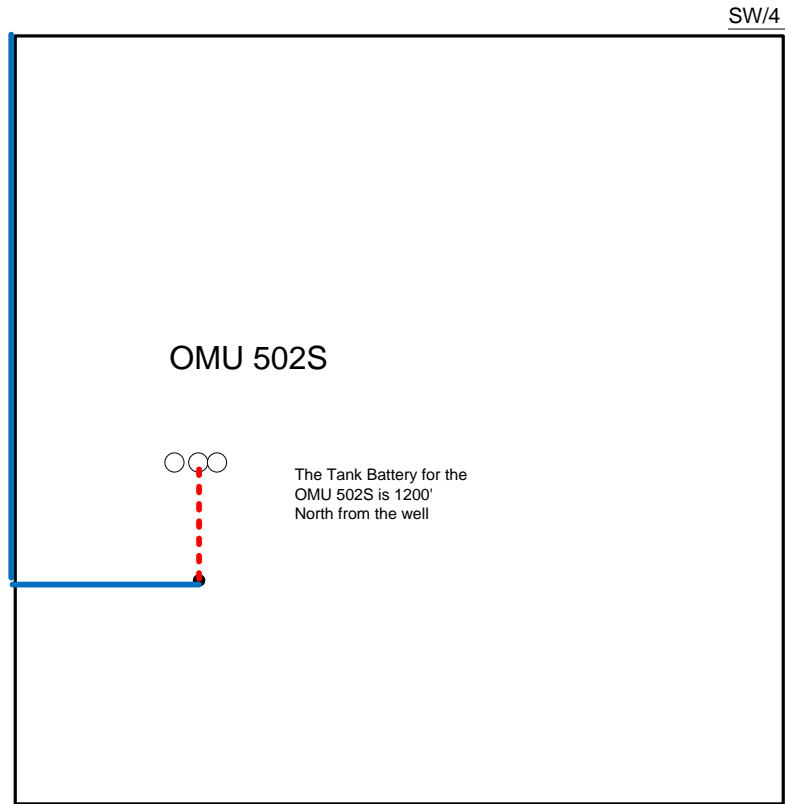

- Well Location
- Proposed Lease Roads
- - - Proposed Pipeline
- Proposed Tank Battery
- Proposed Power Lines
- - - Existing Pipeline

Proposed Details of
 SW/4 Sec 2 - T29S - R34W

Proposed Site Diagram
 OMU 502S
 January 26, 2014

Note-Drawing **Not** to Scale