

Proposed Plan of Construction

Enterprises A-7  
Sec 21 T30S-R32W  
Haskell County, KS

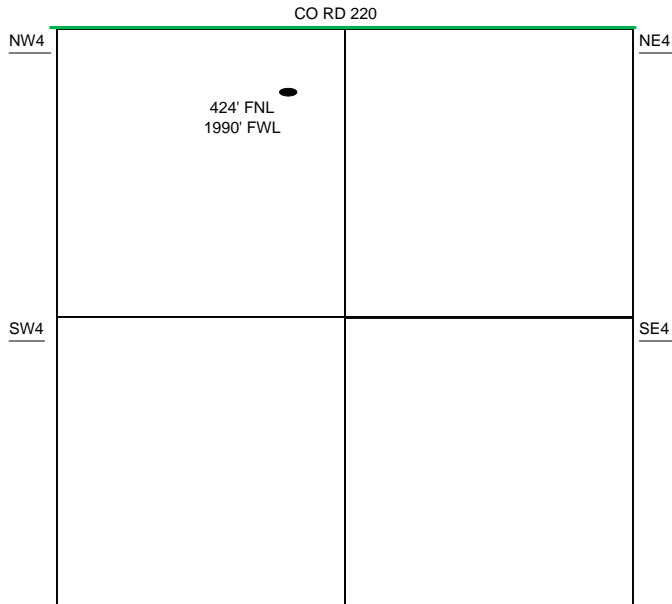

Sec 21 – T30S – R32W

The Tank Battery for the Enterprises A-7 is the Existing battery for the Enterprises A-2,4,5, & 6. 523' North of the well.

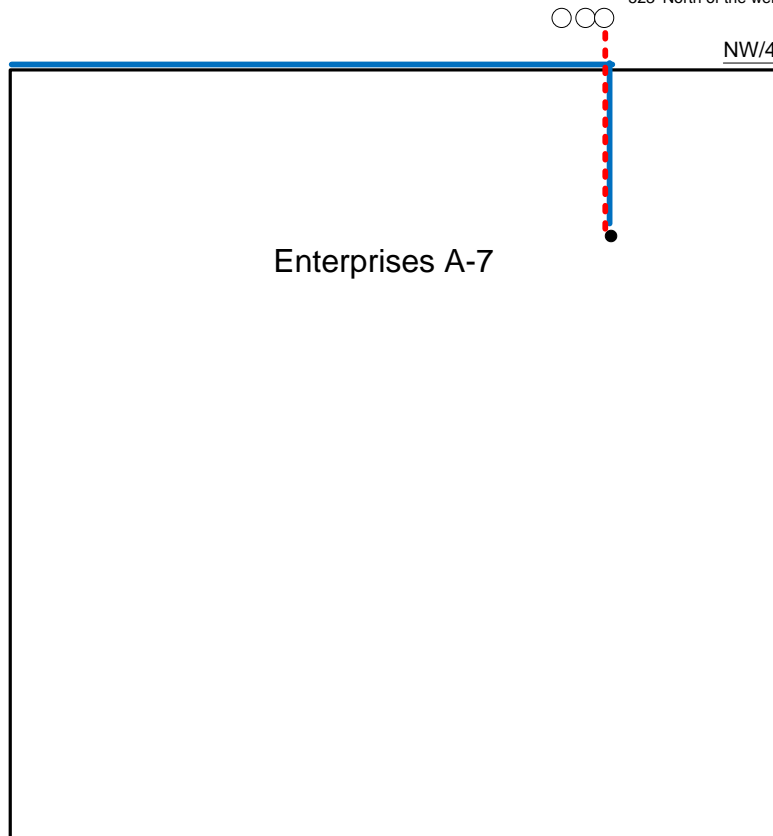

Proposed Details of  
NW/4 Sec 21 – T30S – R32W

Proposed Site Diagram  
Enterprises A-7  
January 26, 2014

Note-Drawing **Not** to Scale