







111533L  
CRD NO.

# PRO-STAKE

LLC

Construction Site Staking

12384  
INVOICE NO.



Landmark Resources, Inc.  
OPERATOR

Logan County, KS  
COUNTY

Gerber #2-9  
LEASE NAME

9      15s      33w  
Sec.      Twp.      Rng.

P.O. Box 2324 Garden City, Kansas 67846  
Office/Fax: (620) 276-6159 – Cell: (620) 272-1499  
burt@pro-stakellc.kscoxmail.com

### LEGEND

- ⊙ irr. well
- ⊕ water hydrant
- ⊙ tank battery
- ⊙ staked loc.
- ⊙ prod. well / aband. well
- ▣ house
- ▣ building
- G— gas line
- W— water line
- E— transmission powerline
- 3 phase powerline
- single phase powerline
- x—x— fence
- ▬ gravel / sand rd.
- ▬ gravel trail / lease rd.
- ▬ dirt rd.
- ▬ dirt trail / lease rd.
- ▬ Hwy / blacktop rd.

**DIRECTIONS:** From the center of Pence, KS at the intersection of Rd. 270 and Cherokee Rd. – Now go 5 miles North on Cherokee Rd. – Now go 4 miles East on Coyote Rd. – Now go 2 miles North on Rd. 360 to the SW corner of section 9-15s-33w and ingress stake North into – Now go 0.4 mile North on trail to ingress stake East into – Now go 2302' East through wheat stubble, into main staked location.

**Final ingress must be verified with landowner or operator.**

*This drawing does not constitute a monumented survey or a land survey plat. This drawing is for construction purposes only.*

Main = 2283' FSL - 2302' FWL = 2896.2' = gr. elev.  
Alt. #1 = 2414' FSL - 2429' FWL = 2894.4' = gr. elev.  
LOCATION SPOT

SCALE: 1" = 1000'  
DATE STAKED: Dec. 17<sup>th</sup>, 2014  
MEASURED BY: Kent C.  
DRAWN BY: Austin D.  
AUTHORIZED BY: Becky P.  
DATE REVISED:

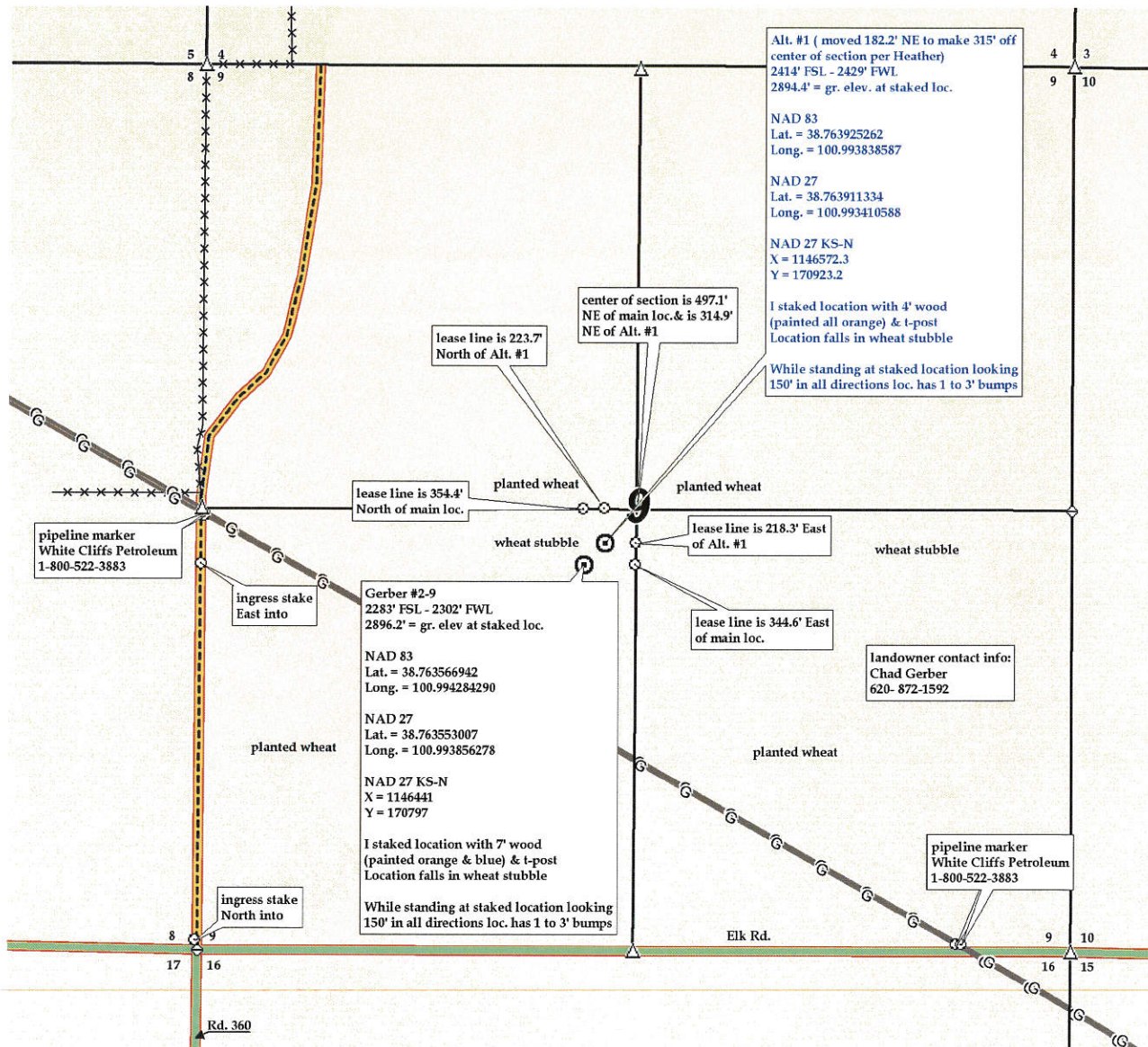





**111533L**  
CRD NO.

# PRO-STAKE

LLC

**12384**  
INVOICE NO.

Construction Site Staking

P.O. Box 2324 Garden City, Kansas 67846  
Office/Fax: (620) 276-6159 – Cell: (620) 272-1499  
burt@pro-stakellc.ksoxmail.com



**Landmark Resources, Inc.**  
OPERATOR

**Logan County, KS**  
COUNTY

**Gerber #2-9**  
LEASE NAME

9                      15s                      33w  
Sec.                      Twp.                      Rng.

Main = 2283' FSL - 2302' FWL = 2896.2' = gr. elev.  
Alt. #1 = 2414' FSL - 2429' FWL = 2894.4' = gr. elev.  
LOCATION SPOT

SCALE: N/A  
DATE STAKED: Dec. 17<sup>th</sup>, 2014  
MEASURED BY: Kent C.  
DRAWN BY: Austin D.  
AUTHORIZED BY: Becky P.  
DATE REVISED:



LEGEND

- ⊙ irr. well
- ⊕ water hydrant
- ⊕ tank battery
- ⊙ staked loc.
- ⊗ prod. well/aband. well
- house
- building
- G— gas line
- W— water line
- E— transmission powerline
- 3 phase powerline
- • single phase powerline
- x—x—x— fence
- ▬▬▬▬ gravel / sand rd.
- ▬▬▬▬ gravel trail / lease rd.
- ▬▬▬▬ dirt rd.
- ▬▬▬▬ dirt trail / lease rd.
- ▬▬▬▬ Hwy / blacktop rd.

**DIRECTIONS:** From the center of Pence, KS at the intersection of Rd. 270 and Cherokee Rd. – Now go 5 miles North on Cherokee Rd. – Now go 4 miles East on Coyote Rd. – Now go 2 miles North on Rd. 360 to the SW corner of section 9-15s-33w and ingress stake North into – Now go 0.4 mile North on trail to ingress stake East into – Now go 2302' East through wheat stubble, into main staked location.

**Final ingress must be verified with landowner or operator.**

*This drawing does not constitute a monumented survey or a land survey plat. This drawing is for construction purposes only.*

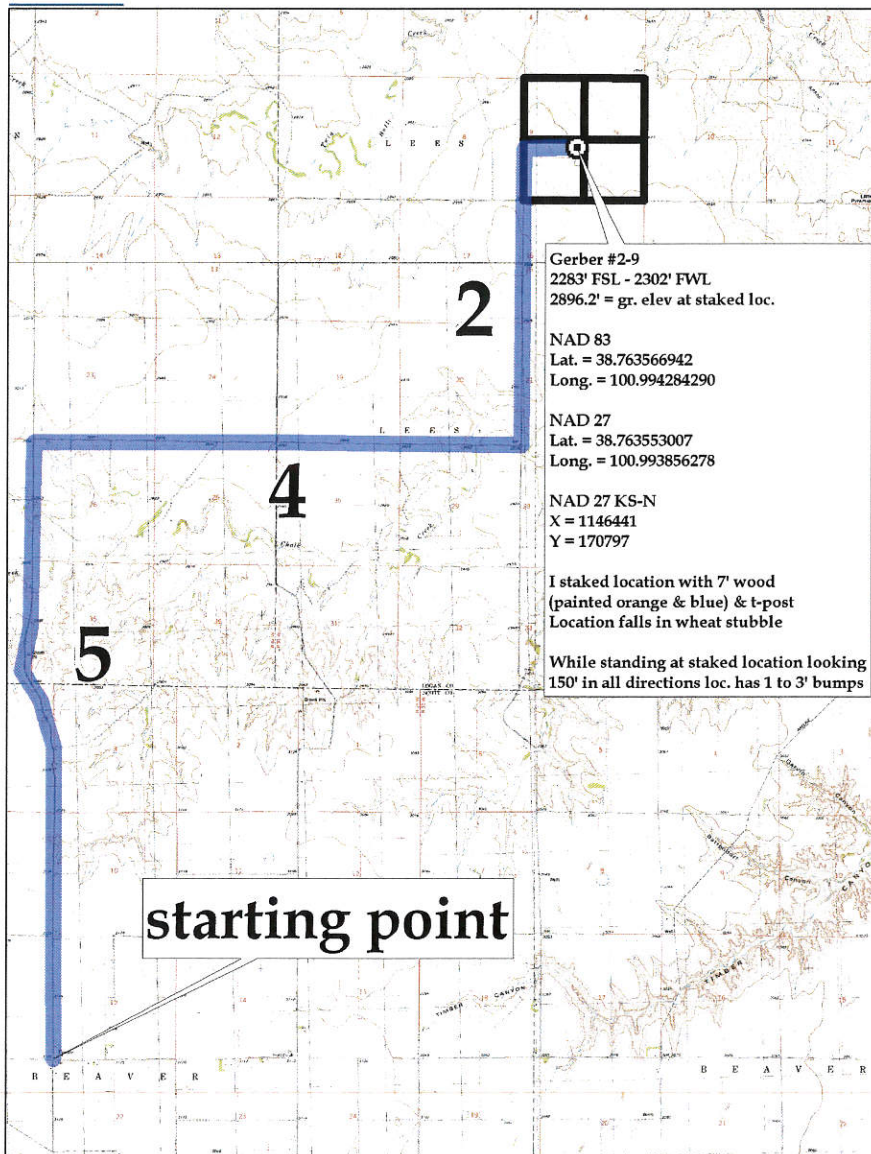



PETRA 1/27/2015 10:18:15 AM

**Landmark Resources, Inc.**

**2-9 Gerber**

Section 9, 15S, 33W  
Logan Co., Kansas



- WELL SYMBOLS**
- Location Only
  - ⊕ Dry Hole

January 27, 2015