

OPERATOR: Samuel Gary Jr. & Associates, Inc. 1515 Wynkoop Street, Suite 700
Denver, Colorado 80202 office: 303-831-4673 ; fax: 303-863-7285

WELL NAME: GASSMAN FAMILY TRUST ET AL 1-34

LOCATION: 675 FNL / 2400 FWL Sec. 34-10S-29W SHERIDAN COUNTY

SURFACE OWNERS: Gassman Family Trust
Gary Gassman & Mike Gassman, Trustees
3051 County Road 2
Grainfield, KS 67737

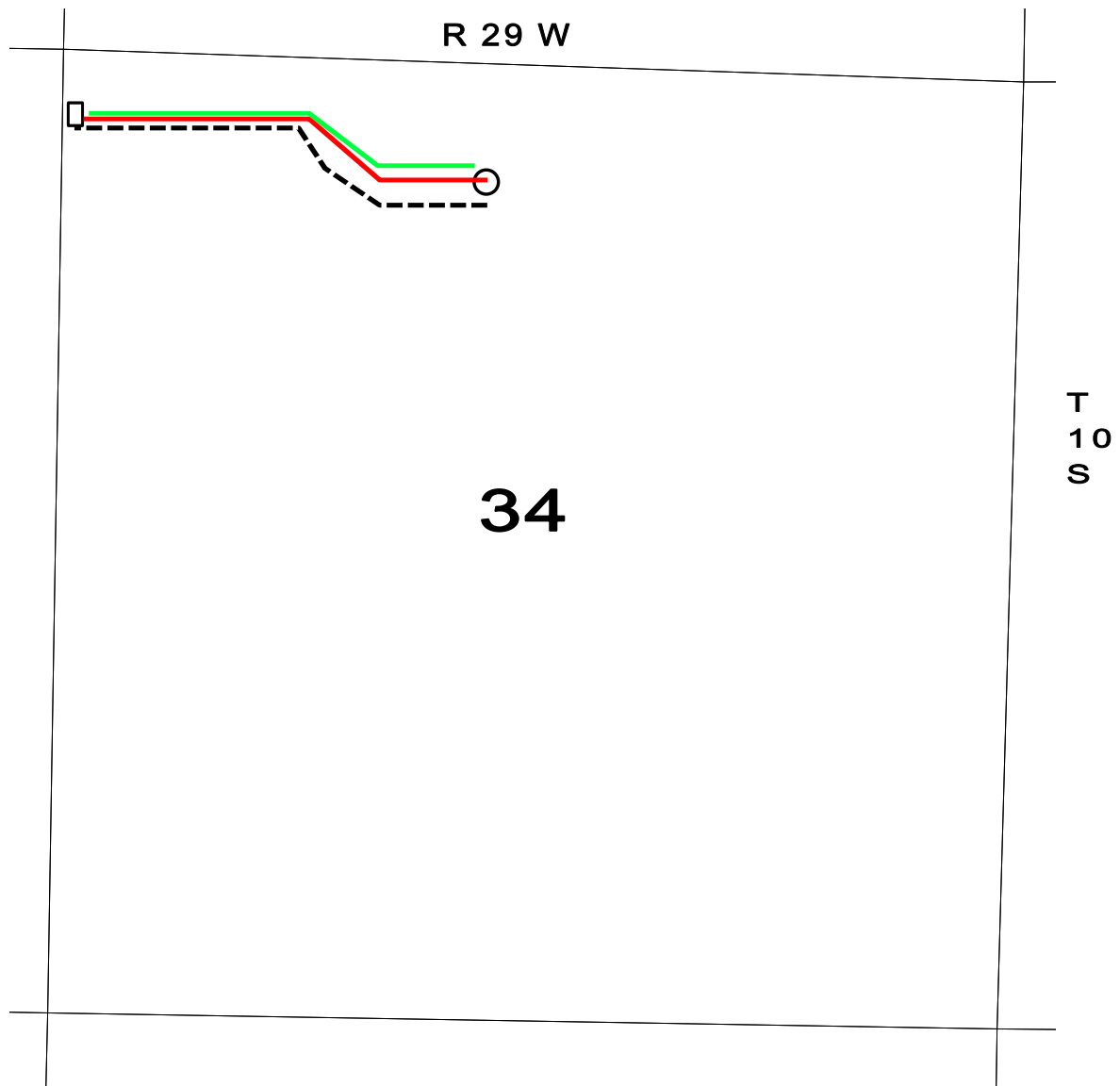

○ PROPOSED WELL LOCATION

□ ESTIMATED LOCATION OF TANK BATTERY

----- ESTIMATED LEASE ROAD
ESTIMATED LOCATION OF FLOWLINES
ESTIMATED LOCATION OF ELECTRICAL LINES