



001733  
CRD NO.

# PRO-STAKE

LLC

12443  
INVOICE NO.



## Construction Site Staking

P.O. Box 2324 Garden City, Kansas 67846  
Office/Fax: (620) 276-6159 – Cell: (620) 272-1499  
burt@pro-stakellc.kscxmail.com

### LEGEND

- irr. well
- water hydrant
- tank battery
- staked loc.
- prod. well / aband. well
- house
- building
- gas line
- water line
- transmission powerline
- 3 phase powerline
- single phase powerline
- fence
- gravel / sand rd.
- gravel trail / lease rd.
- dirt rd.
- dirt trail / lease rd.
- Hwy / blacktop rd.

**Murfin Drilling Company, Inc.**  
OPERATOR

**Scott County, KS**  
COUNTY

**11**      **17s**      **33w**  
**Sec.**      **Twp.**      **Rng.**

**DAMW 'A' #1-11**  
LEASE NAME

**2305' ENL - 1650' FEL**  
LOCATION SPOT

**3009.8'**  
GR. ELEVATION

**SCALE:** 1" = 1000'  
**DATE STAKED:** Jan. 14<sup>th</sup>, 2015  
**MEASURED BY:** Kent C.  
**DRAWN BY:** Austin D.  
**AUTHORIZED BY:** Shauna G.  
**DATE REVISED:**



**DIRECTIONS:** From the center of Scott City, Ks at the intersection of Hwy 96 and Hwy 83 – Now go 8 miles North on Hwy 83 – Now go 1 mile West on Rd. 230 to the NE corner of section 7-17s-32w – Now go 1 mile South on Kansas Rd. – Now go 0.5 mile West on Rd. 220 – Now go 0.4 mile North on trail – Now go 0.1 mile East on trail – Now go 0.2 mile North on trail to ingress stake SE into – Now go approx. 310' SE through irr. corn stubble, into staked location

**Final ingress must be verified with landowner or operator.**

*This drawing does not constitute a monumented survey or a land survey plat.  
This drawing is for construction purposes only.*

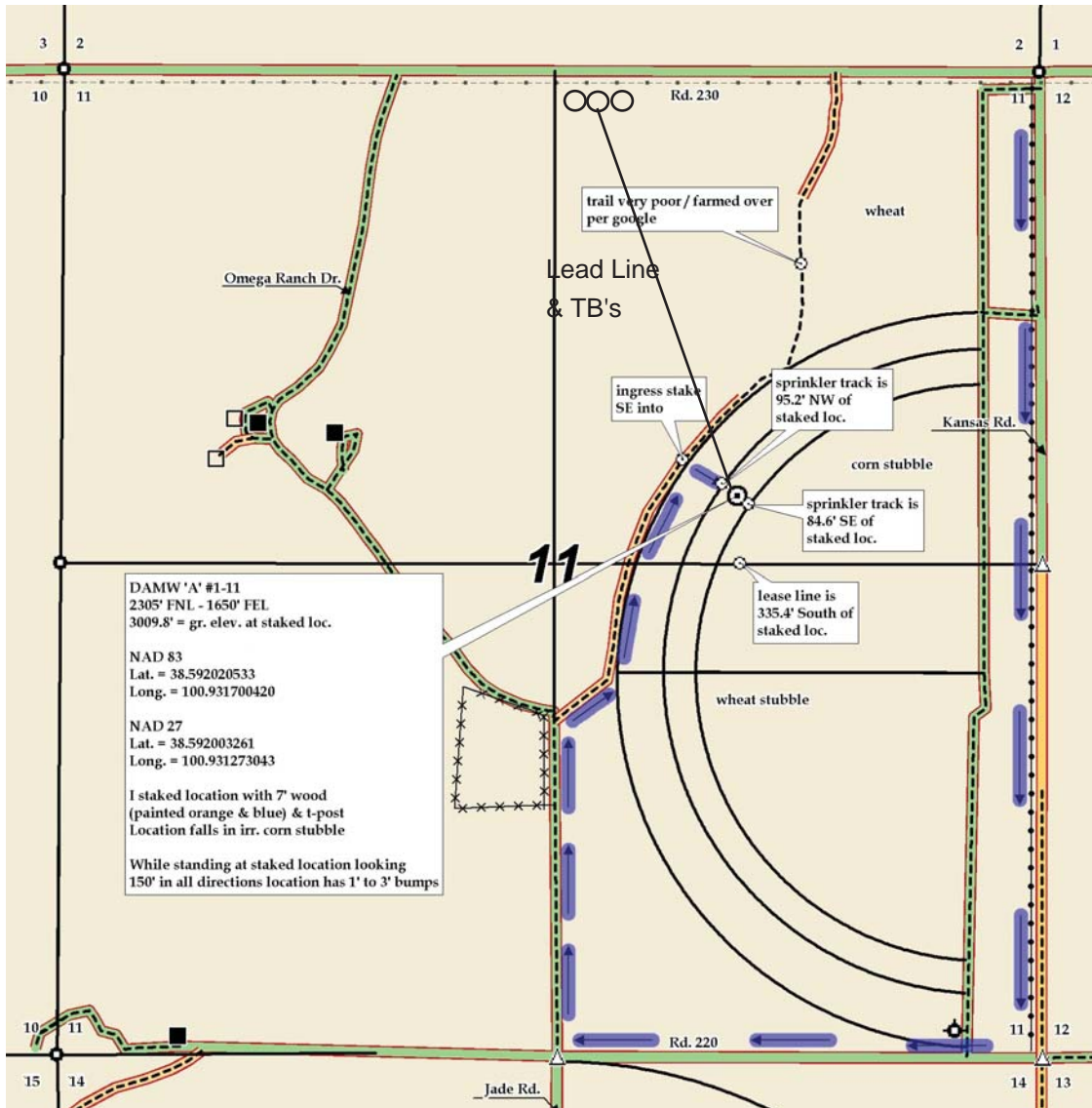



001733  
CRD NO.

# PRO-STAKE

Construction Site Staking

LLC

12443  
INVOICE NO.



**Murfin Drilling Company, Inc.**  
OPERATOR

**Scott County, KS**  
COUNTY

**DAMW 'A' #1-11**  
LEASE NAME

**2305' ENL - 1650' FEL**  
LOCATION SPOT

**3009.8'**  
GR. ELEVATION

**11**      **17s**      **33w**  
**Sec.**      **Twp.**      **Rng.**

**SCALE:** 1" = 1000'  
**DATE STAKED:** Jan. 14<sup>th</sup>, 2015  
**MEASURED BY:** Kent C.  
**DRAWN BY:** Austin D.  
**AUTHORIZED BY:** Shauna G.  
**DATE REVISED:**



**LEGEND**

- irr. well
- water hydrant
- tank battery
- staked loc.
- prod. well / aband. well
- house
- building
- gas line
- water line
- transmission powerline
- 3 phase powerline
- single phase powerline
- fence
- gravel / sand rd.
- gravel trail / lease rd.
- dirt rd.
- dirt trail / lease rd.
- Hwy / blacktop rd.

**DIRECTIONS:** From the center of Scott City, Ks at the intersection of Hwy 96 and Hwy 83 – Now go 8 miles North on Hwy 83 – Now go 1 mile West on Rd. 230 to the NE corner of section 7-17s-32w – Now go 1 mile South on Kansas Rd. – Now go 0.5 mile West on Rd. 220 – Now go 0.4 mile North on trail – Now go 0.1 mile East on trail – Now go 0.2 mile North on trail to ingress stake SE into – Now go approx. 310' SE through irr. corn stubble, into staked location

**Final ingress must be verified with landowner or operator.**

*This drawing does not constitute a monumented survey or a land survey plat.  
This drawing is for construction purposes only.*

