

TOPOGRAPHIC LAND SURVEYORS

6709 NORTH CLASSEN BLVD., OKLA. CITY, OKLA. 73116 * LOCAL (405) 843-4847 * OUT OF STATE (800) 654-3219
 Certificate of Authorization No. LS-99, Exp. Dec. 31, 2015

BARBER County, Kansas

220' FNL - 850' FEL Section 4 Township 35S Range 10W P.M.

X= 2028516
Y= 139751

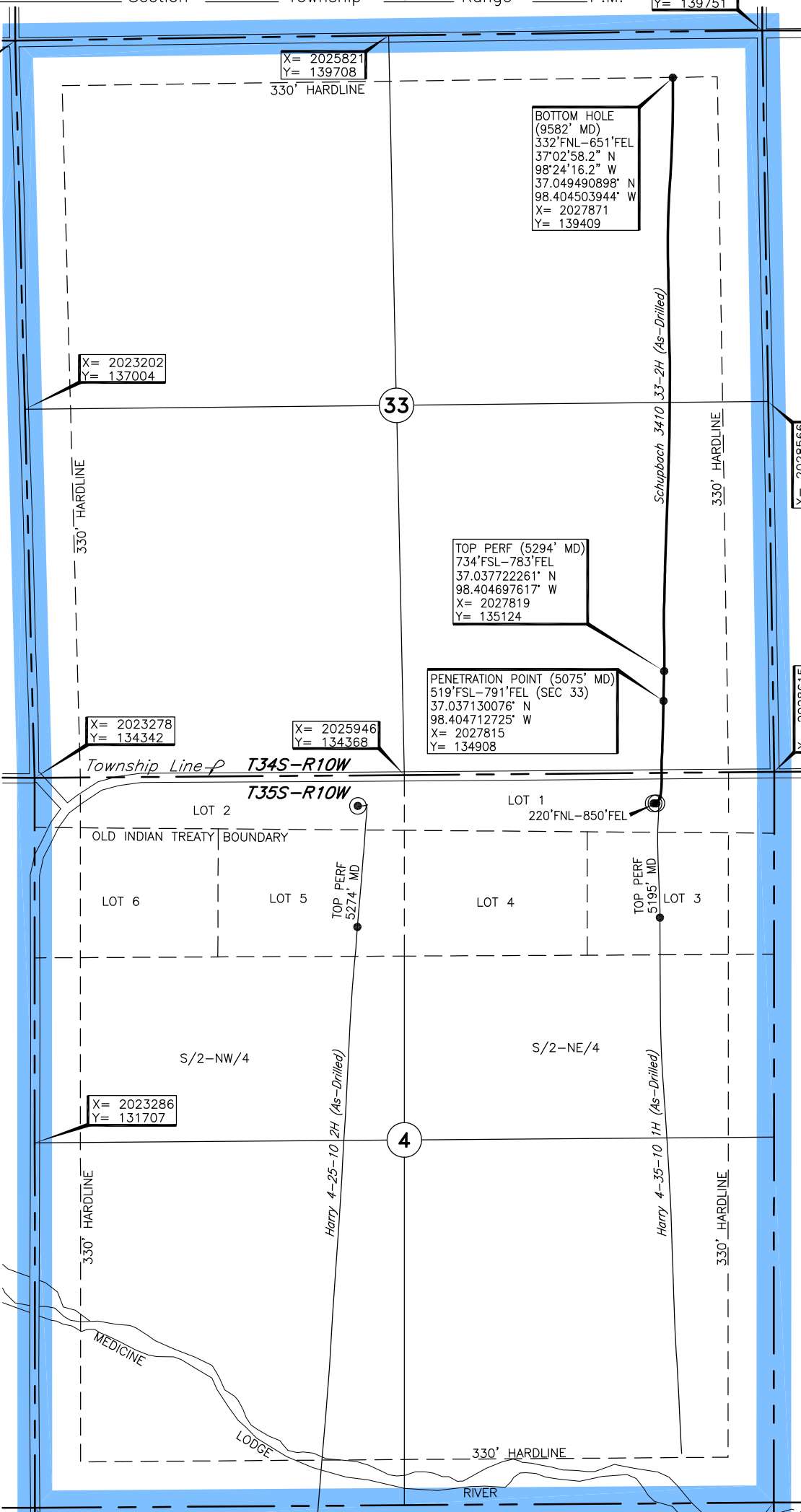
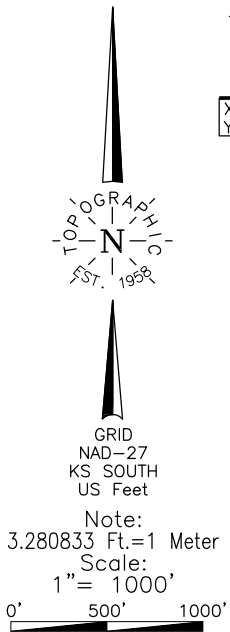

Operator: TAPSTONE ENERGY
 Lease Name: SCHUBBACH 3410
 Topography & Vegetation: Loc. fell in level wheat field, ±240' West of N-S fence
 Good Drill Site? Yes
 Reference Stakes or Alternate Location: Stakes Set None
 Best Accessibility to Location: From North off county road
 Distance & Direction: From Kiowa, KS, go ±3.5 mi. East, then ±1.25 mi. North,
then ±1.0 mi. East to the NE Cor. of Sec. 4-T35S-R10W
 Well No.: 33-2H
ELEVATION:
1296' Gr. at Stake

A boundary survey of the said section(s) shown hereon was not performed per the request of the operator shown hereon.

DATUM: NAD-27
 LAT: 37°02'06.4"N
 LONG: 98°24'17.6"W
 LAT: 37.035099177° N
 LONG: 98.404885271° W
 STATE PLANE
 COORDINATES: (US Feet)
 ZONE: KS SOUTH
 X: 2027765
 Y: 134169

239514 Date of Drawing: Jan. 23, 2015
 Invoice # 227934 Date Staked: Jul. 24, 2014 JP

FINAL AS-DRILLED PLAT

AS-DRILLED INFORMATION
 FURNISHED BY TAPSTONE ENERGY