

Proposed Plan of Construction

Arthur Drussell 15-1
Sec 15 T26S-R33W
Finney County, KS

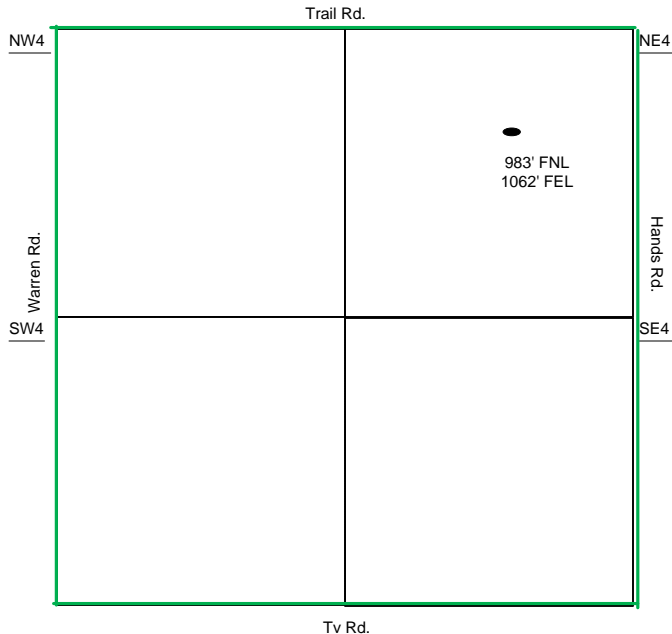

Sec 15 – T26S – R33W

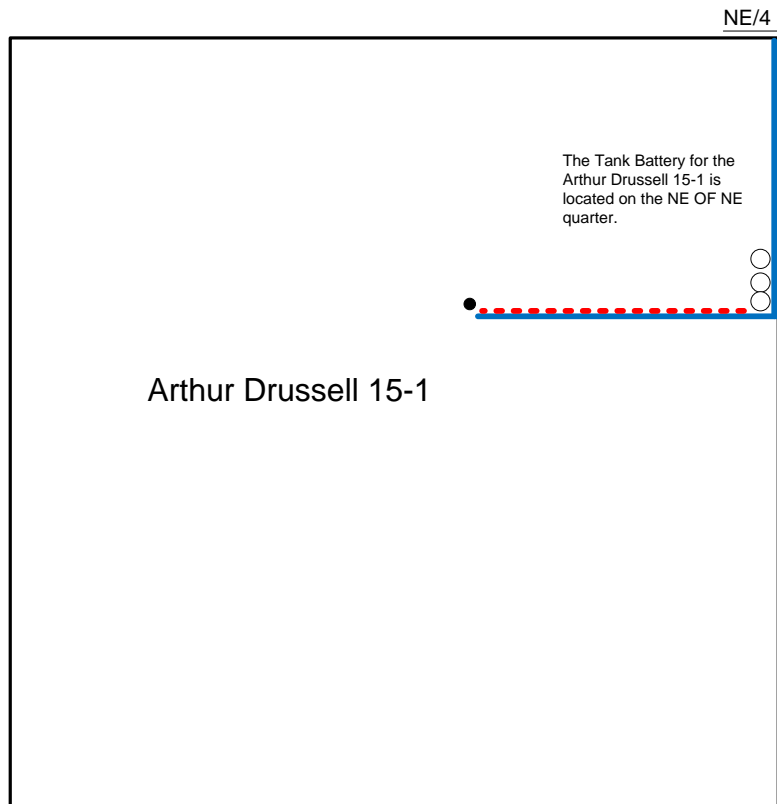

- Well Location
- Proposed Lease Roads
- - - Proposed Pipeline
- Proposed Tank Battery
- Proposed Power Lines
- - - Existing Pipeline

Proposed Details of
NE/4 Sec 15 – T26S – R33W

Proposed Site Diagram
Arthur Drussell 15-1
February 2, 2015

Note-Drawing **Not** to Scale