



001733
CRD NO.

PRO-STAKE

Construction Site Staking

LLC

12443
INVOICE NO.



Murfin Drilling Company, Inc.
OPERATOR

Scott County, KS
COUNTY

DAMW 'A' #1-11
LEASE NAME

2305' FNL - 1650' FEL
LOCATION SPOT

3009.8'
GR. ELEVATION

11 17s 33w
Sec. Twp. Rng.

SCALE: 1" = 1000'
DATE STAKED: Jan. 14th, 2015
MEASURED BY: Kent C.
DRAWN BY: Austin D.
AUTHORIZED BY: Shauna G.
DATE REVISED:



LEGEND

- irr. well
- water hydrant
- tank battery
- staked loc.
- prod. well / aband. well
- house
- building
- gas line
- water line
- transmission powerline
- 3 phase powerline
- single phase powerline
- fence
- gravel / sand rd.
- gravel trail / lease rd.
- dirt rd.
- dirt trail / lease rd.
- Hwy / blacktop rd.

DIRECTIONS: From the center of Scott City, Ks at the intersection of Hwy 96 and Hwy 83 – Now go 8 miles North on Hwy 83 – Now go 1 mile West on Rd. 230 to the NE corner of section 7-17s-32w – Now go 1 mile South on Kansas Rd. – Now go 0.5 mile West on Rd. 220 – Now go 0.4 mile North on trail – Now go 0.1 mile East on trail – Now go 0.2 mile North on trail to ingress stake SE into – Now go approx. 310' SE through irr. corn stubble, into staked location

Final ingress must be verified with landowner or operator.

*This drawing does not constitute a monumented survey or a land survey plat.
This drawing is for construction purposes only.*

Moved location 25' West to move off irrigation line.
New location: 2305' FNL 1675' FEL

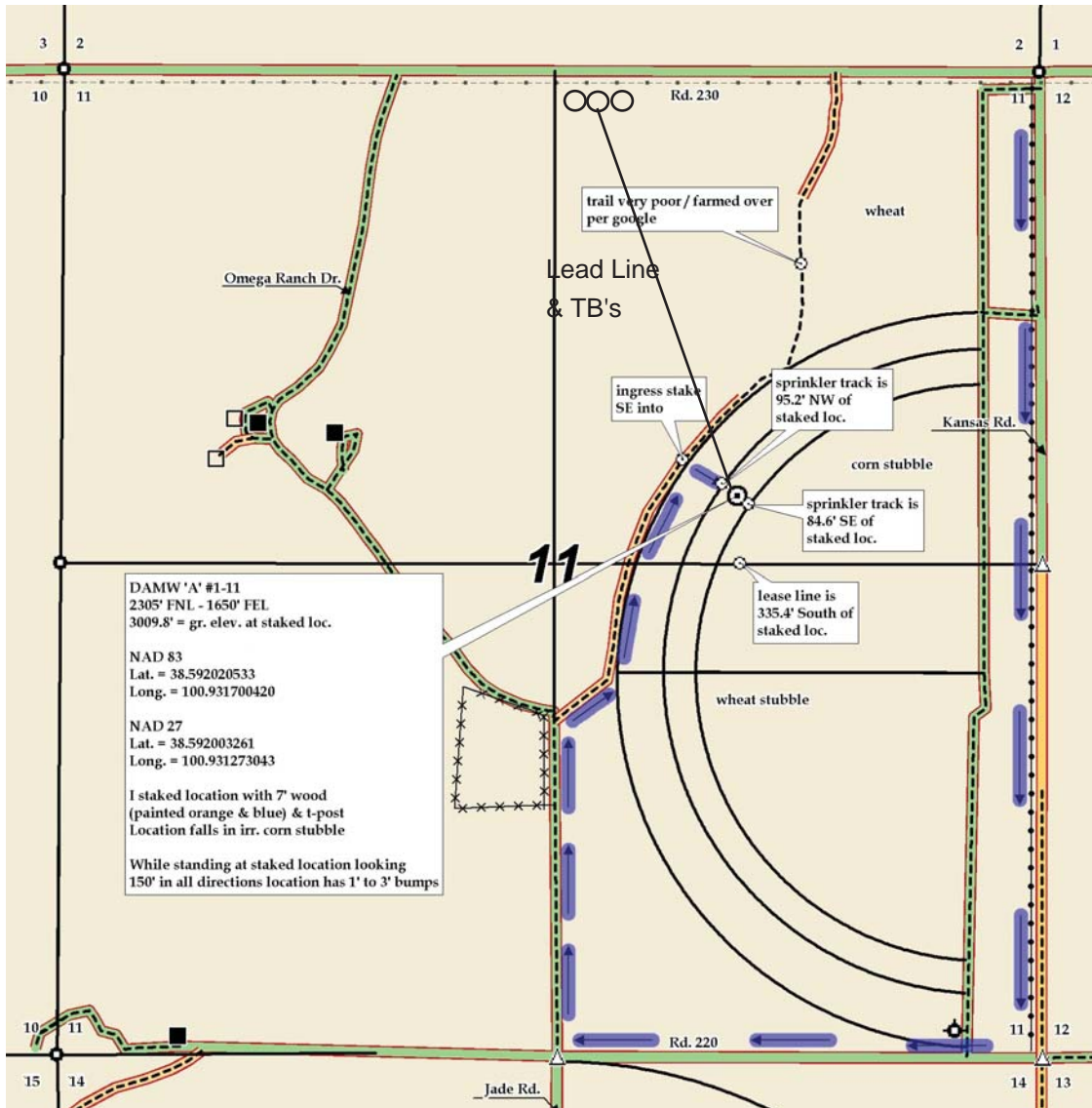



001733
CRD NO.

PRO-STAKE

LLC

12443
INVOICE NO.



Construction Site Staking

P.O. Box 2324 Garden City, Kansas 67846
Office/Fax: (620) 276-6159 – Cell: (620) 272-1499
burt@pro-stakellc.kscxmail.com

LEGEND

- irr. well
- water hydrant
- tank battery
- staked loc.
- prod. well / aband. well
- house
- building
- gas line
- water line
- transmission powerline
- 3 phase powerline
- single phase powerline
- fence
- gravel / sand rd.
- gravel trail / lease rd.
- dirt rd.
- dirt trail / lease rd.
- Hwy / blacktop rd.

Murfin Drilling Company, Inc.
OPERATOR

Scott County, KS
COUNTY

11 **17s** **33w**
Sec. Twp. Rng.

DAMW 'A' #1-11
LEASE NAME

2305' ENL - 1650' FEL
LOCATION SPOT

3009.8'
GR. ELEVATION

SCALE: 1" = 1000'
DATE STAKED: Jan. 14th, 2015
MEASURED BY: Kent C.
DRAWN BY: Austin D.
AUTHORIZED BY: Shauna G.
DATE REVISED:



DIRECTIONS: From the center of Scott City, Ks at the intersection of Hwy 96 and Hwy 83 – Now go 8 miles North on Hwy 83 – Now go 1 mile West on Rd. 230 to the NE corner of section 7-17s-32w – Now go 1 mile South on Kansas Rd. – Now go 0.5 mile West on Rd. 220 – Now go 0.4 mile North on trail – Now go 0.1 mile East on trail – Now go 0.2 mile North on trail to ingress stake SE into – Now go approx. 310' SE through irr. corn stubble, into staked location

Final ingress must be verified with landowner or operator.

*This drawing does not constitute a monumented survey or a land survey plat.
This drawing is for construction purposes only.*

