

OPERATOR: Samuel Gary Jr. & Associates, Inc. 1515 Wynkoop Street, Suite 700
Denver, Colorado 80202 office: 303-831-4673 ; fax: 303-863-7285

WELL NAME: FISHER CATTLE CO 1-2

LOCATION: 1340 FNL / 1450 FWL Sec. 2-4S-36W RAWLINS COUNTY

SURFACE OWNERS: A.B. Fisher, President
Fisher Cattle Company
15360 Road 3
McDonald, KS 67745

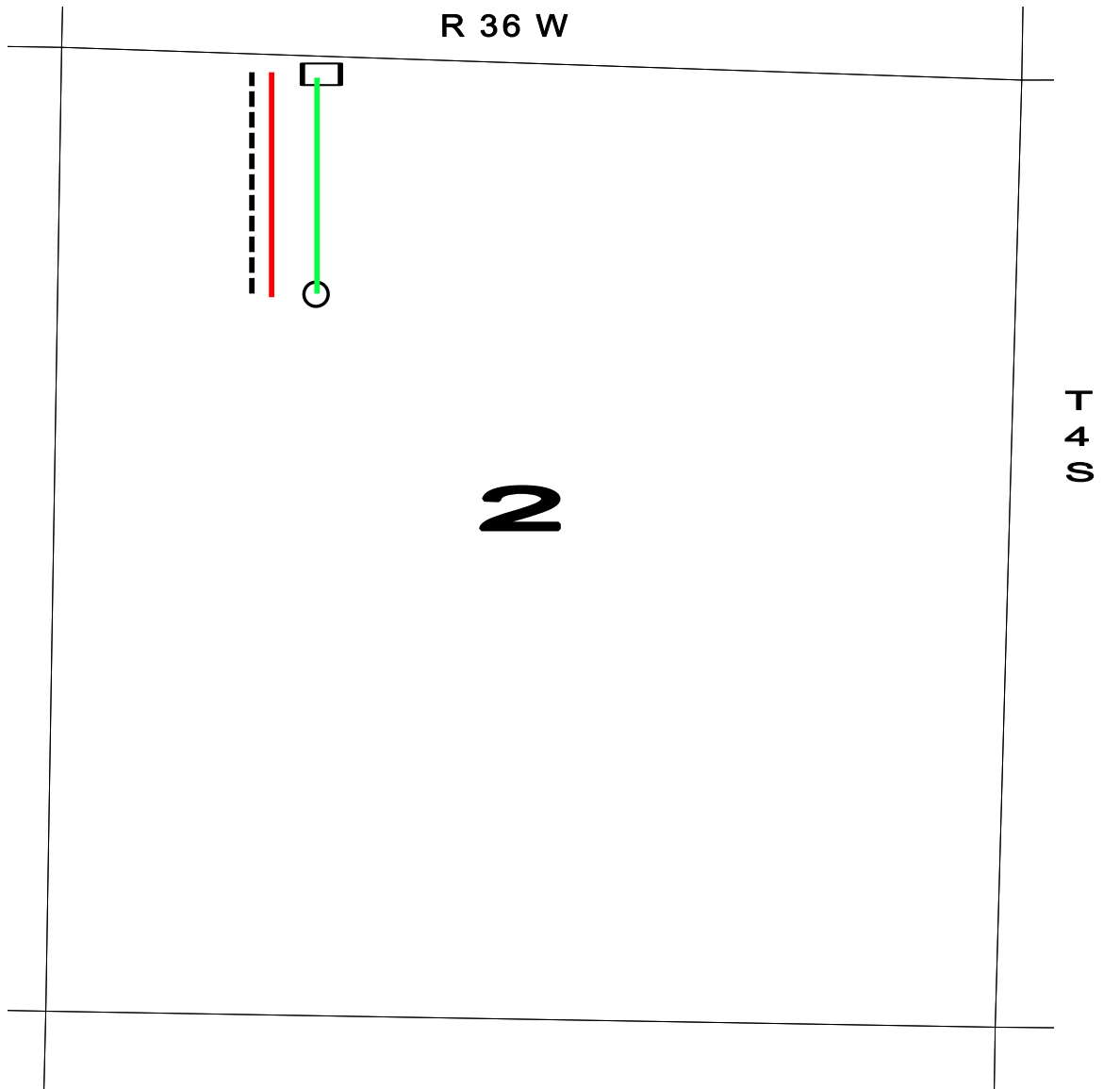

○ PROPOSED WELL LOCATION

□ ESTIMATED LOCATION OF TANK BATTERY

----- ESTIMATED LEASE ROAD

— ESTIMATED LOCATION OF FLOWLINES

— ESTIMATED LOCATION OF ELECTRICAL LINES