

Proposed Plan of Construction  
 SMU 109  
 Sec 28 T23S-R34W  
 Finney County, KS

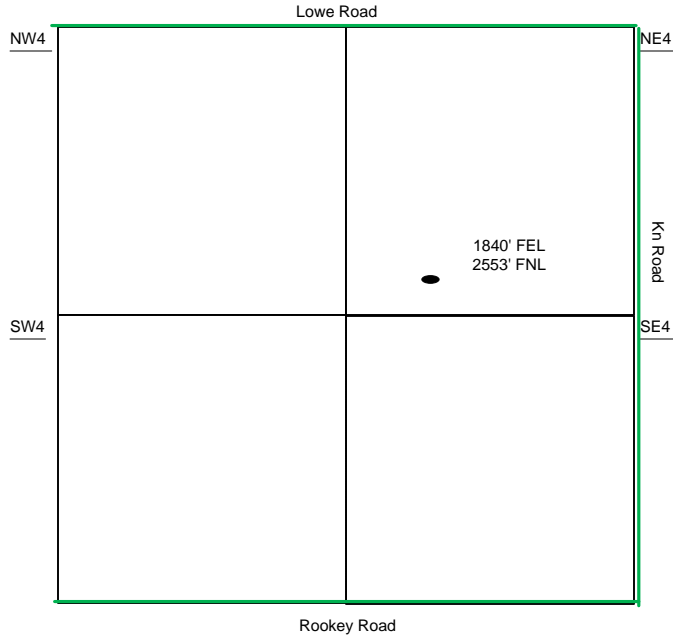

Sec 28 - T23S - R34W

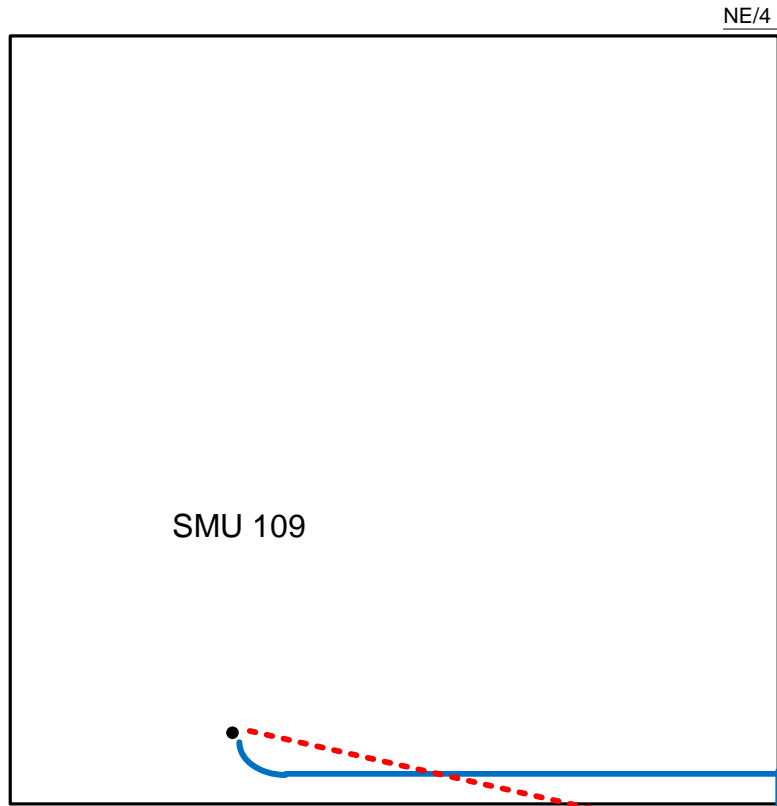

- Well Location
- Proposed Lease Roads
- - - Proposed Pipeline
- Proposed Tank Battery
- Proposed Power Lines
- - - Existing Pipeline

The Tank Battery for the SMU 109 is located NE NE SE of 28-23S-34W

Proposed Details of  
 NE/4 Sec 28 - T23S - R34W

Proposed Site Diagram  
 SMU 109  
 February 5, 2015

Note-Drawing **Not** to Scale