

Proposed Plan of Construction
 SMU 110
 Sec 28 T23S-R34W
 Finney County, KS

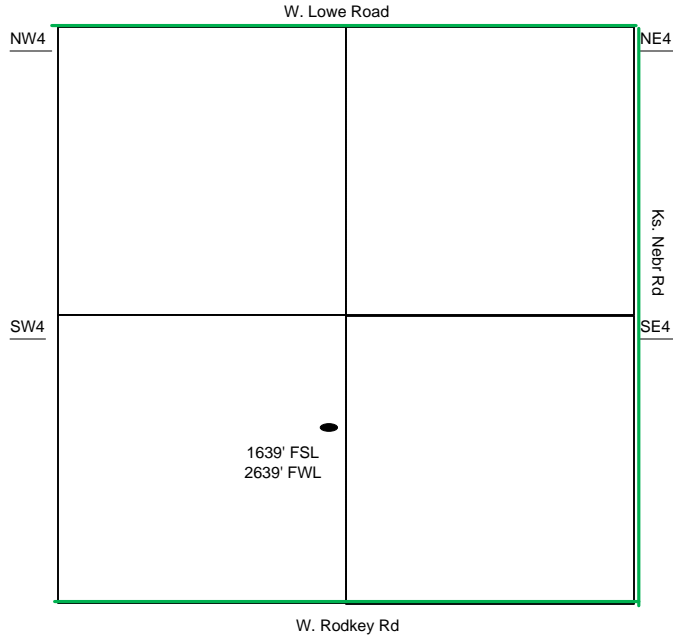

Sec 28 - T23S - R34W

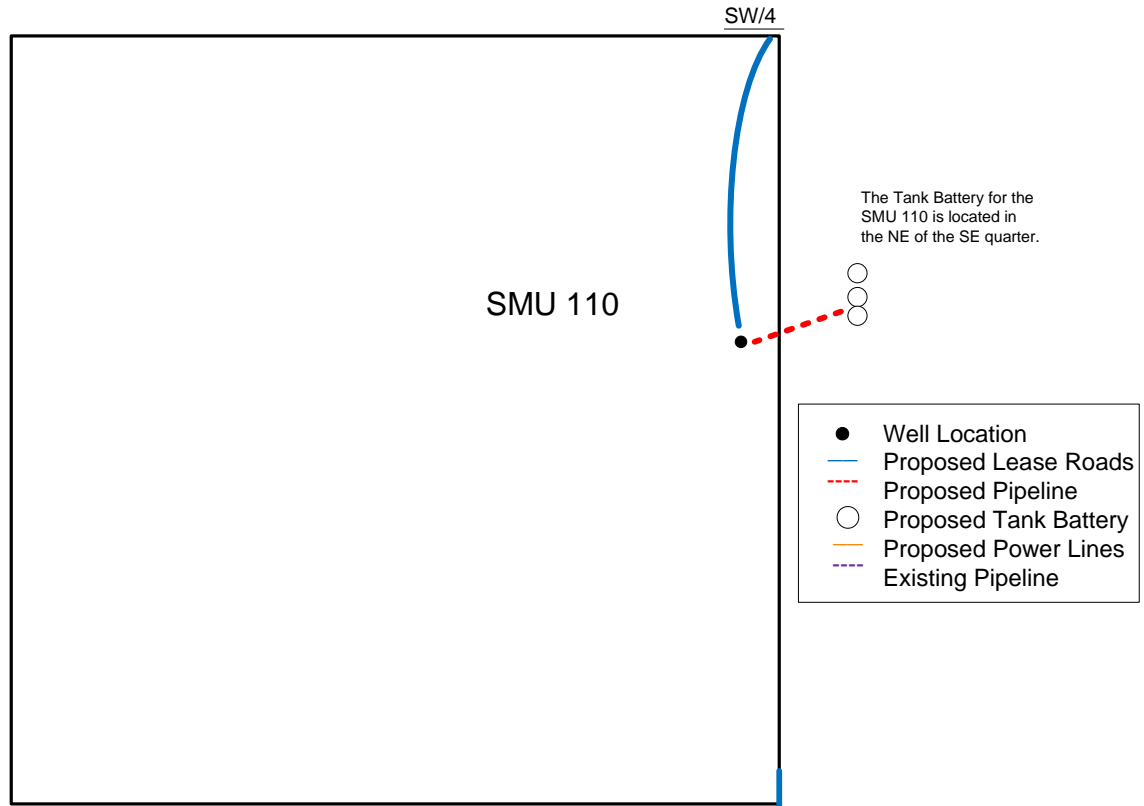

Proposed Details of
 SW/4 Sec 28 - T23S - R34W

Proposed Site Diagram
 SMU 110
 February 5, 2015

Note-Drawing **Not** to Scale