



001030
CRD NO.

PRO-STAKE

LLC

12466
INVOICE NO.



Construction Site Staking

P.O. Box 2324 Garden City, Kansas 67846
Office/Fax: (620) 276-6159 – Cell: (620) 272-1499
burt@pro-stakellc.kscoxmail.com

Palomino Petroleum, Inc.
OPERATOR

Sheridan County, KS
COUNTY

#1 Lisa
LEASE NAME

962' FSL - 330' FEL
LOCATION SPOT

2849.8'
GR. ELEVATION

15 10s 30w
Sec. Twp. Rng.

SCALE: 1" = 1000'
DATE STAKED: Feb. 5th, 2015
MEASURED BY: Kent C.
DRAWN BY: Austin D.
AUTHORIZED BY: Klee W.
DATE REVISED:



LEGEND

- ⊙ irr. well
- ⊕ water hydrant
- ⊛ tank battery
- ⊙ staked loc.
- ⊗ prod. well / aband. well
- house
- building
- G— gas line
- W— water line
- E— transmission powerline
- 3 phase powerline
- single phase powerline
- x—x—x— fence
- ▬ gravel / sand rd.
- ▬ gravel trail / lease rd.
- ▬ dirt rd.
- ▬ dirt trail / lease rd.
- ▬ Hwy / blacktop rd.

DIRECTIONS: From the South side of Grinnell, KS at the intersection of Old Hwy 40 and S Adams St. – Now go 4 miles North on Adams St. /Corrette St. – Now go 1 mile West on Rd. 130 to the SE corner of section 15-10s-30w – Now go 0.2 mile North on Rd. 110 to ingress stake West into –Now go 330' West through pasture, into staked location.

Final ingress must be verified with landowner or operator.

*This drawing does not constitute a monumented survey or a land survey plat.
This drawing is for construction purposes only.*

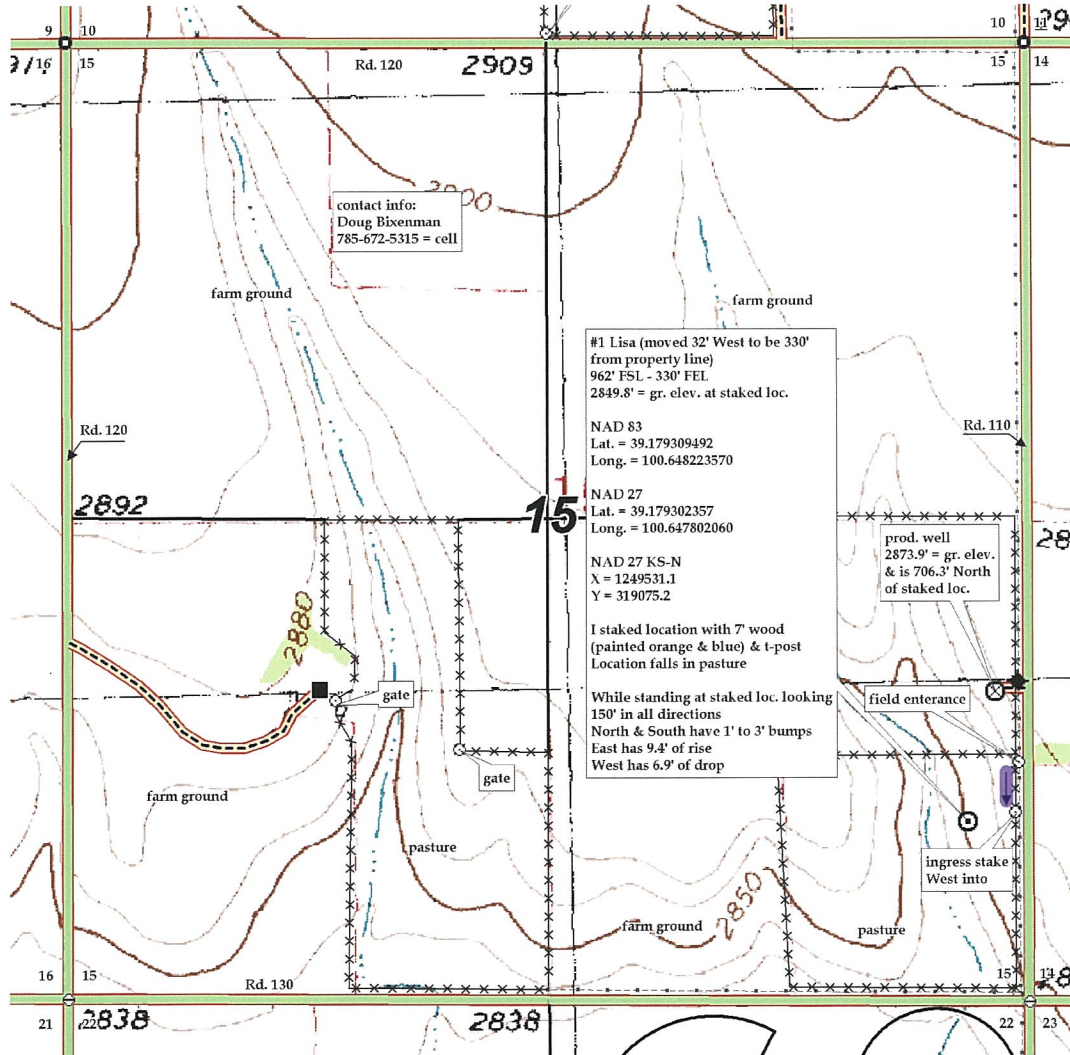



001030
CRD NO.

PRO-STAKE

LLC

12466
INVOICE NO.



Construction Site Staking

P.O. Box 2324 Garden City, Kansas 67846
Office/Fax: (620) 276-6159 – Cell: (620) 272-1499
burt@pro-stakellc.kscoxmail.com

Palomino Petroleum, Inc.
OPERATOR

Sheridan County, KS
COUNTY

#1 Lisa
LEASE NAME

962' FSL - 330' FEL
LOCATION SPOT

2849.8'
GR. ELEVATION

15 **10s** **30w**
Sec. Twp. Rng.

SCALE: 1" = 1000'
DATE STAKED: Feb. 5th, 2015
MEASURED BY: Kent C.
DRAWN BY: Austin D.
AUTHORIZED BY: Klee W.
DATE REVISED:



LEGEND

- ⊙ irr. well
- ⊕ water hydrant
- ⊛ tank battery
- ⊙ staked loc.
- ⊗ prod. well / aband. well
- house
- building
- G— gas line
- W— water line
- E— transmission powerline
- 3 phase powerline
- * * * single phase powerline
- x-x-x-x fence
- ▬ gravel / sand rd.
- ▬ gravel trail / lease rd.
- ▬ dirt rd.
- ▬ dirt trail / lease rd.
- ▬ Hwy / blacktop rd.

DIRECTIONS: From the South side of Grinell, KS at the intersection of Old Hwy 40 and S Adams St. – Now go 4 miles North on Adams St. /Corrette St. – Now go 1 mile West on Rd. 130 to the SE corner of section 15-10s-30w – Now go 0.2 mile North on Rd. 110 to ingress stake West into –Now go 330' West through pasture, into staked location.

Final ingress must be verified with landowner or operator.

*This drawing does not constitute a monumented survey or a land survey plat.
This drawing is for construction purposes only.*

