

L.D. DRILLING, INC.
WATT LEASE
SW. 1/4, SECTION 10, T16S, R30W
LANE COUNTY, KANSAS

Directions:

From the intersection of Highway 4 and a N-S county road on the east side of Healy, Kansas go 5.0 miles North to a cattle-guard on the west side of road, then go 0.31 miles West, then go 0.31 miles North to location.

Notes:

1. Set (2) wood stakes at location site.
2. All flagging Red & Yellow.
3. Overhead power available in Sec. 10.
4. Kansas One Call System Inc. should be notified before excavation (1-800-344-7233).
5. CAUTION: Various pipelines in Sec. 10.
6. Cattle in area at date of staking.
7. Contact landowner for best access.
8. Drillsite area will require approximately a 2' cut/fill.
9. Location fell on the north edge of a terrace and 60' SW. of a lease road and lead line, no alternate set.

* Ingress and egress to location as shown on this plot is per usage only and may not be legally opened for public use. Contact landowner, tenant and county road department for access.

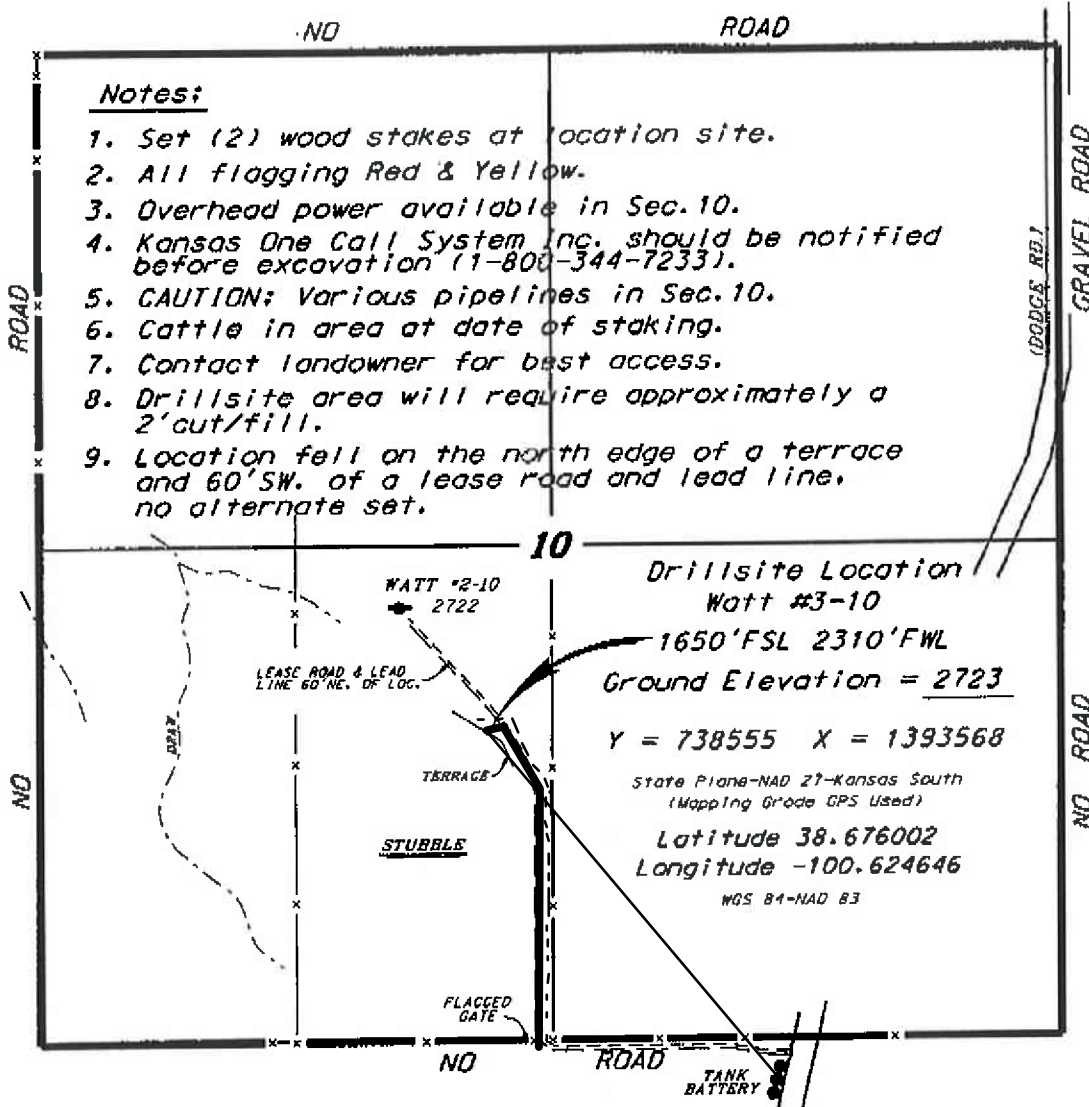

Drillsite Location
Watt #3-10
1650' FSL 2310' FWL
Ground Elevation = 2723
Y = 738555 X = 1393568
State Plane-NAD 27-Kansas South
(Mapping Grade GPS Used)
Latitude 38.676002
Longitude -100.624646
NAD 83-NAD 83

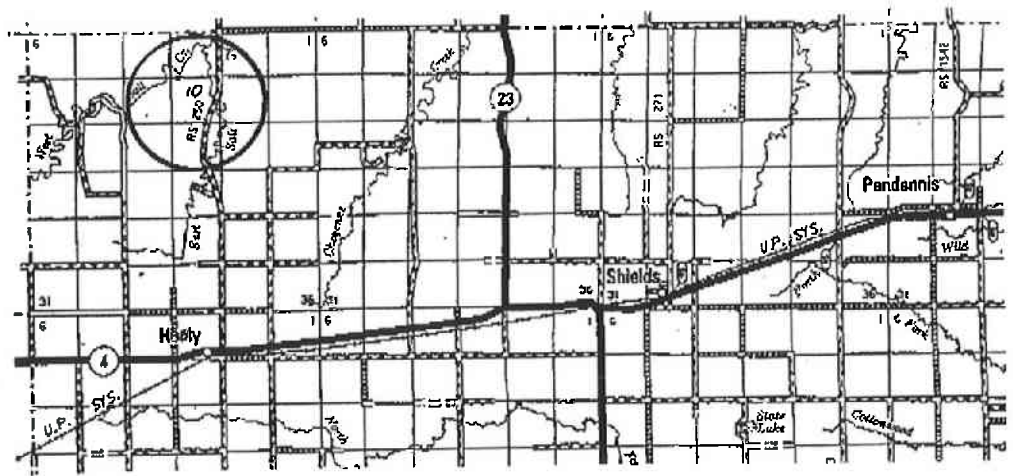

* Controlling data is based upon the best maps and photographs available to us and upon a regular section of land containing 840 acres.
 * Approximate section lines were determined using the normal standard of care of oilfield surveyors practicing in the state of Kansas. The section corners, which establish the precise section lines, were not necessarily located, and the exact location of the drillsite location in the section is not guaranteed. Therefore, the operator securing this service and operating this plot and all other parties relying thereon agree to hold Central Kansas Oilfield Services, Inc., its officers and employees harmless from all losses, costs and expenses and said entities released from any liability from incidental or consequential damages.
 * Elevations derived from National Geodetic Vertical Datum.

Date February 10, 2015

Handwritten initials and a checkmark.