

**For KCC Use ONLY**

API # 15 - \_\_\_\_\_

**IN ALL CASES PLOT THE INTENDED WELL ON THE PLAT BELOW**

In all cases, please fully complete this side of the form. Include items 1 through 5 at the bottom of this page.

Operator: \_\_\_\_\_

Lease: \_\_\_\_\_

Well Number: \_\_\_\_\_

Field: \_\_\_\_\_

Number of Acres attributable to well: \_\_\_\_\_

QTR/QTR/QTR/QTR of acreage: \_\_\_\_\_ - \_\_\_\_\_ - \_\_\_\_\_ - \_\_\_\_\_

Location of Well: County: \_\_\_\_\_

\_\_\_\_\_ feet from  N /  S Line of Section

\_\_\_\_\_ feet from  E /  W Line of Section

Sec. \_\_\_\_\_ Twp. \_\_\_\_\_ S. R. \_\_\_\_\_  E  W

Is Section:  Regular or  Irregular

**If Section is Irregular, locate well from nearest corner boundary.**

Section corner used:  NE  NW  SE  SW

**PLAT**

Show location of the well. Show footage to the nearest lease or unit boundary line. Show the predicted locations of lease roads, tank batteries, pipelines and electrical lines, as required by the Kansas Surface Owner Notice Act (House Bill 2032). You may attach a separate plat if desired.

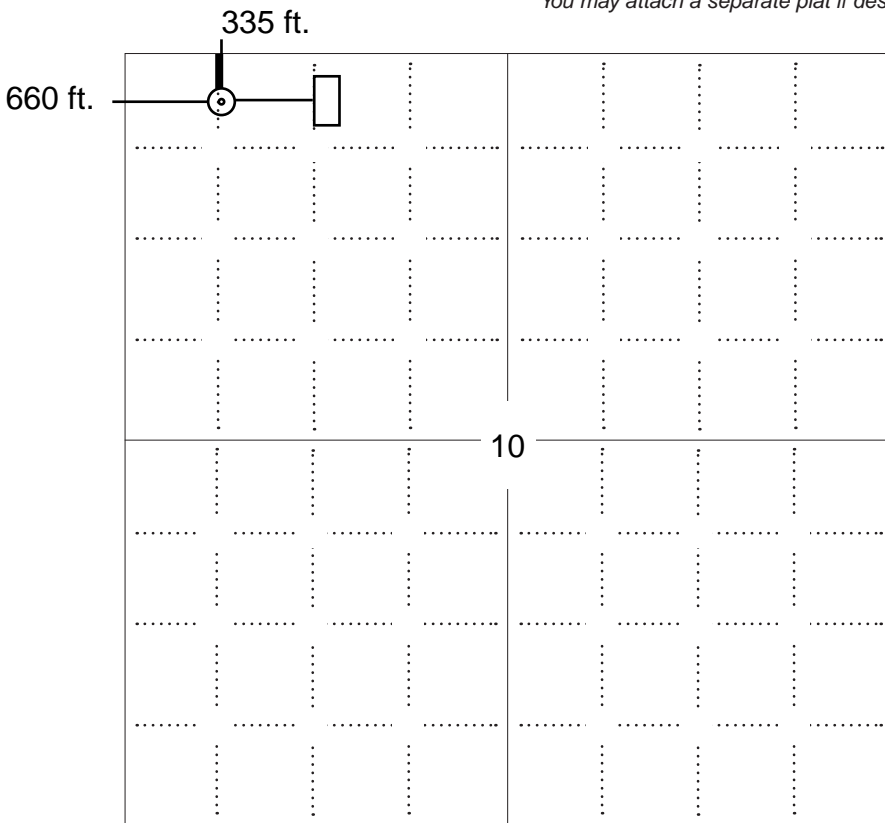

**LEGEND**

- Well Location
- Tank Battery Location
- Pipeline Location
- Electric Line Location
- Lease Road Location

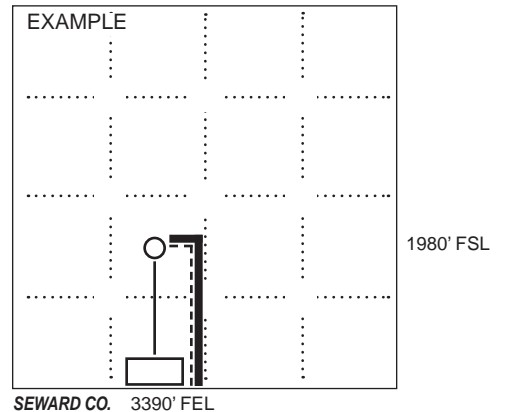

**NOTE: In all cases locate the spot of the proposed drilling locaton.**

**In plotting the proposed location of the well, you must show:**

1. The manner in which you are using the depicted plat by identifying section lines, i.e. 1 section, 1 section with 8 surrounding sections, 4 sections, etc.
2. The distance of the proposed drilling location from the south / north and east / west outside section lines.
3. The distance to the nearest lease or unit boundary line (in footage).
4. If proposed location is located within a prorated or spaced field a certificate of acreage attribution plat must be attached: (C0-7 for oil wells; CG-8 for gas wells).
5. The predicted locations of lease roads, tank batteries, pipelines, and electrical lines.



003124  
CRD NO.

# PRO-STAKE

LLC

Construction Site Staking

12418  
INVOICE NO.



O'Brien Energy Resources Corp.  
OPERATOR

Clark County, KS  
COUNTY

Prather #2-10  
LEASE NAME

335' FNL - 660' FWL  
LOCATION SPOT

2562.9'  
GR. ELEVATION

10      31s      24w  
Sec.      Twp.      Rng.

SCALE: 1" = 1000'  
DATE STAKED: Dec. 29<sup>th</sup>, 2014  
MEASURED BY: Kent C.  
DRAWN BY: Austin D.  
AUTHORIZED BY: Paul W.  
DATE REVISED:

P.O. Box 2324 Garden City, Kansas 67846  
Office/Fax: (620) 276-6159 – Cell: (620) 272-1499  
burt@pro-stakellc.kscoxmail.com

LEGEND

- ⊙ irr. well
- ⊕ water hydrant
- ⊖ tank battery
- ⊙ staked loc.
- ⊗ prod. well / aband. well
- house
- building
- G— gas line
- W— water line
- E— transmission powerline
- 3 phase powerline
- single phase powerline
- x—x— fence
- ▬ gravel / sand rd.
- ▬ gravel trail / lease rd.
- ▬ dirt rd.
- ▬ dirt trail / lease rd.
- ▬ Hwy / blacktop rd.



**DIRECTIONS:** From the North side of Minneola, Ks at the intersection of Hwy 54 and Hwy 283 – Now go 5.5 miles South on Hwy 283 – Now go 4 miles East on Rd. H to the NW corner of section 10-31s-24w Now go 0.1 mile East on Rd. H to gate & ingress stake SE into – Now go approx. 350' SE through pasture with cattle, into staked location  
**Final ingress must be verified with landowner or operator.**

*This drawing does not constitute a monumented survey or a land survey plat.  
This drawing is for construction purposes only.*

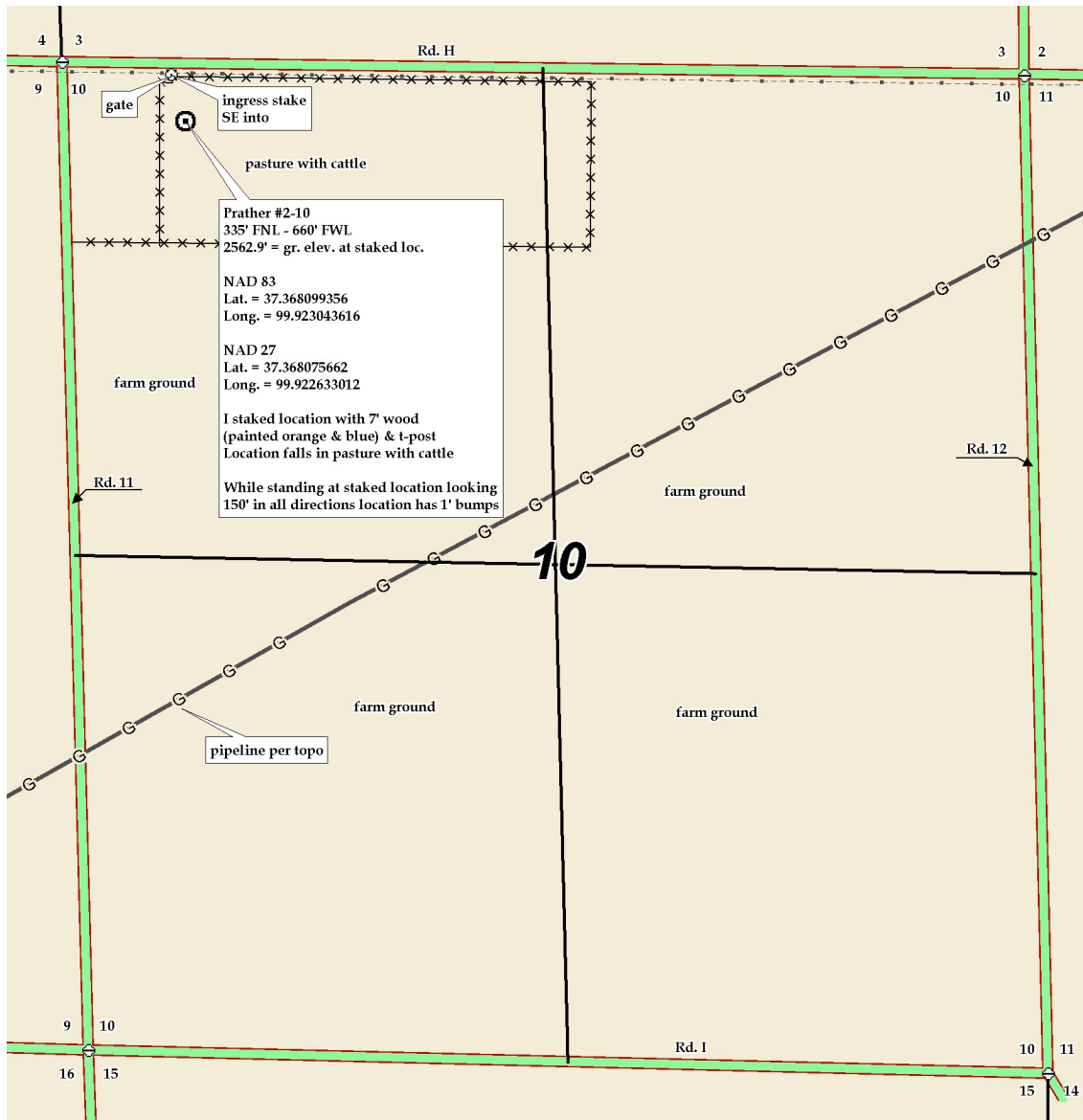



003124  
CRD NO.

# PRO-STAKE

Construction Site Staking

LLC

12418  
INVOICE NO.



P.O. Box 2324 Garden City, Kansas 67846  
Office/Fax: (620) 276-6159 – Cell: (620) 272-1499  
burt@pro-stakellc.kscoxmail.com

### LEGEND

- gas line
- water line
- transmission powerline
- 3 phase powerline
- single phase powerline
- fence
- gravel/sand rd.
- gravel trail/lease rd.
- dirt rd.
- dirt trail/lease rd.
- Hwy/blacktop rd.
- irr. well
- water hydrant
- tank battery
- staked loc.
- prod. well/aband. well
- house
- building

O'Brien Energy Resources Corp.  
OPERATOR

Clark County, KS  
COUNTY

10      31s      24w  
Sec.      Twp.      Rng.

Prather #2-10  
LEASE NAME

335' FNL - 660' FWL  
LOCATION SPOT

SCALE: 1" = 1000'  
DATE STAKED: Dec. 29<sup>th</sup>, 2014  
MEASURED BY: Kent C.  
DRAWN BY: Austin D.  
AUTHORIZED BY: Paul W.  
DATE REVISED:

2562.9'  
GR. ELEVATION



**DIRECTIONS:** From the North side of Minneola, Ks at the intersection of Hwy 54 and Hwy 283 – Now go 5.5 miles South on Hwy 283 – Now go 4 miles East on Rd. H to the NW corner of section 10-31s-24w Now go 0.1 mile East on Rd. H to gate & ingress stake SE into – Now go approx. 350' SE through pasture with cattle, into staked location  
**Final ingress must be verified with landowner or operator.**

*This drawing does not constitute a monumented survey or a land survey plat.  
This drawing is for construction purposes only.*

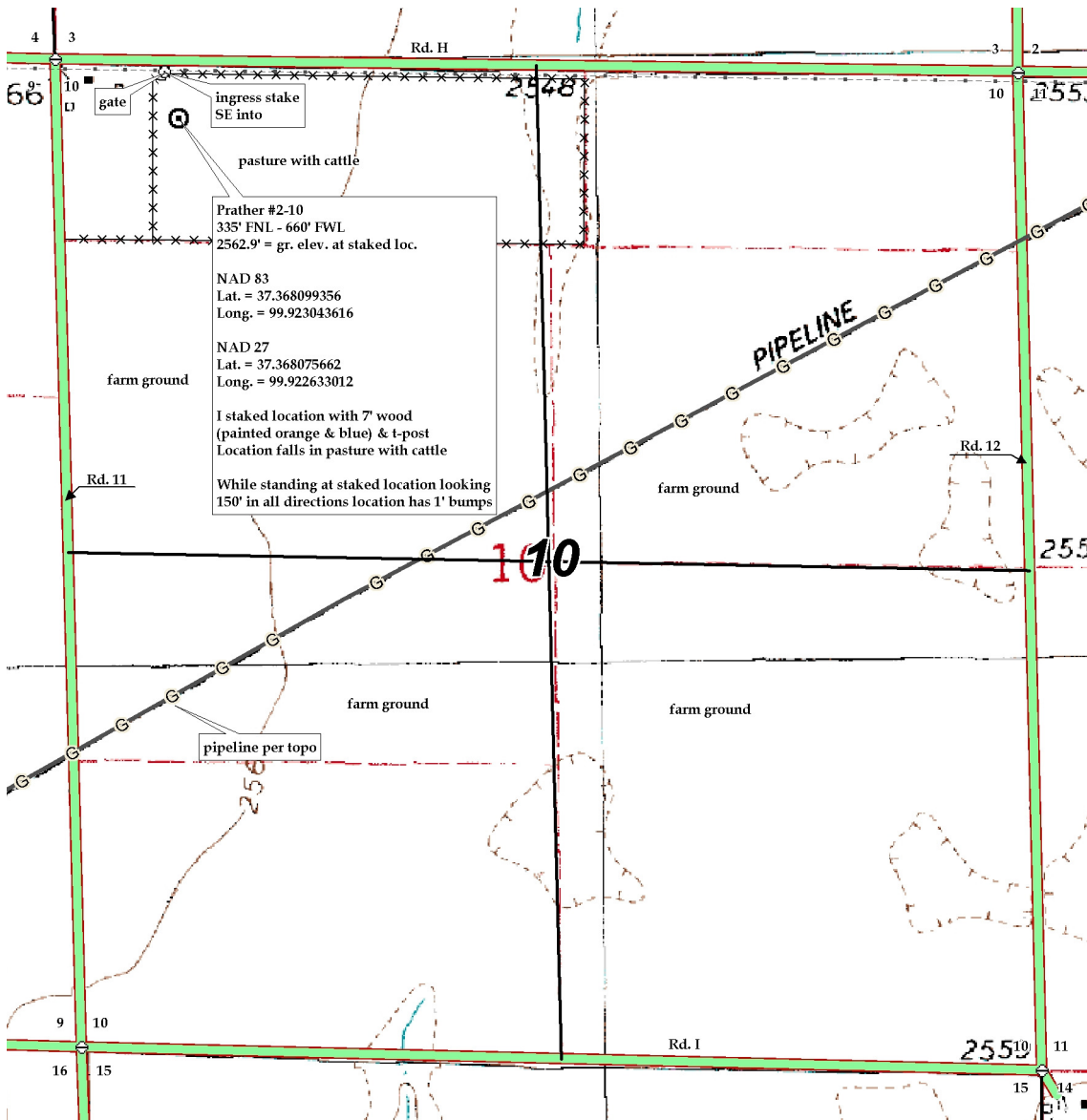



**003124**  
CRD NO.

# PRO-STAKE

Construction Site Staking

LLC

**12418**  
INVOICE NO.



**O'Brien Energy Resources Corp.**  
OPERATOR

**Clark County, KS**  
COUNTY

**Prather #2-10**  
LEASE NAME

**335' FNL - 660' FWL**  
LOCATION SPOT

**2562.9'**  
GR. ELEVATION

**10**      **31s**      **24w**  
Sec.      Twp.      Rng.

**SCALE:** N/A  
**DATE STAKED:** Dec. 29<sup>th</sup>, 2014  
**MEASURED BY:** Kent C.  
**DRAWN BY:** Austin D.  
**AUTHORIZED BY:** Paul W.  
**DATE REVISED:**



**LEGEND**

- irr. well
- water hydrant
- tank battery
- staked loc.
- prod. well / aband. well
- house
- building
- gas line
- water line
- transmission powerline
- 3 phase powerline
- single phase powerline
- fence
- gravel / sand rd.
- gravel trail / lease rd.
- dirt rd.
- dirt trail / lease rd.
- Hwy / blacktop rd.

**DIRECTIONS:** From the North side of Minneola, Ks at the intersection of Hwy 54 and Hwy 283 – Now go 5.5 miles South on Hwy 283 – Now go 4 miles East on Rd. H to the NW corner of section 10-31s-24w Now go 0.1 mile East on Rd. H to gate & ingress stake SE into – Now go approx. 350' SE through pasture with cattle, into staked location  
**Final ingress must be verified with landowner or operator.**

*This drawing does not constitute a monumented survey or a land survey plat.  
This drawing is for construction purposes only.*

