

**L.D. DRILLING, INC.**  
**POLZIN-FYLER LEASE**  
**SW. 1/4, SECTION 22, T18S, R14W**  
**BARTON COUNTY, KANSAS**

**Directions:**  
 From the intersection of Highway 281 and Highway 4 11.0 miles north & 3.0 miles west of Hoisington, KS. 1 go 5.0 miles South to the SE. corner of Section 22, then go 0.67 miles West, then go 0.009 miles North to location.

GRAVEL (NW. 80 RD.) ROAD

**Notes:**

1. Set (2) wood stakes at location site.
2. All flagging Red & Yellow.
3. Overhead power available at N., S., E. & W. lines. Sec. 22.
4. Kansas One Call System Inc. should be notified before excavation (1-800-344-7233).
5. CAUTION; Various pipelines in Sec. 22.
6. Contact landowner for best access and as to location of wood stakes in alfalfa.
7. Location fell 30' north of the north ditch of a county road, set (2) alternates. One in Section 22 and one in Section 27.

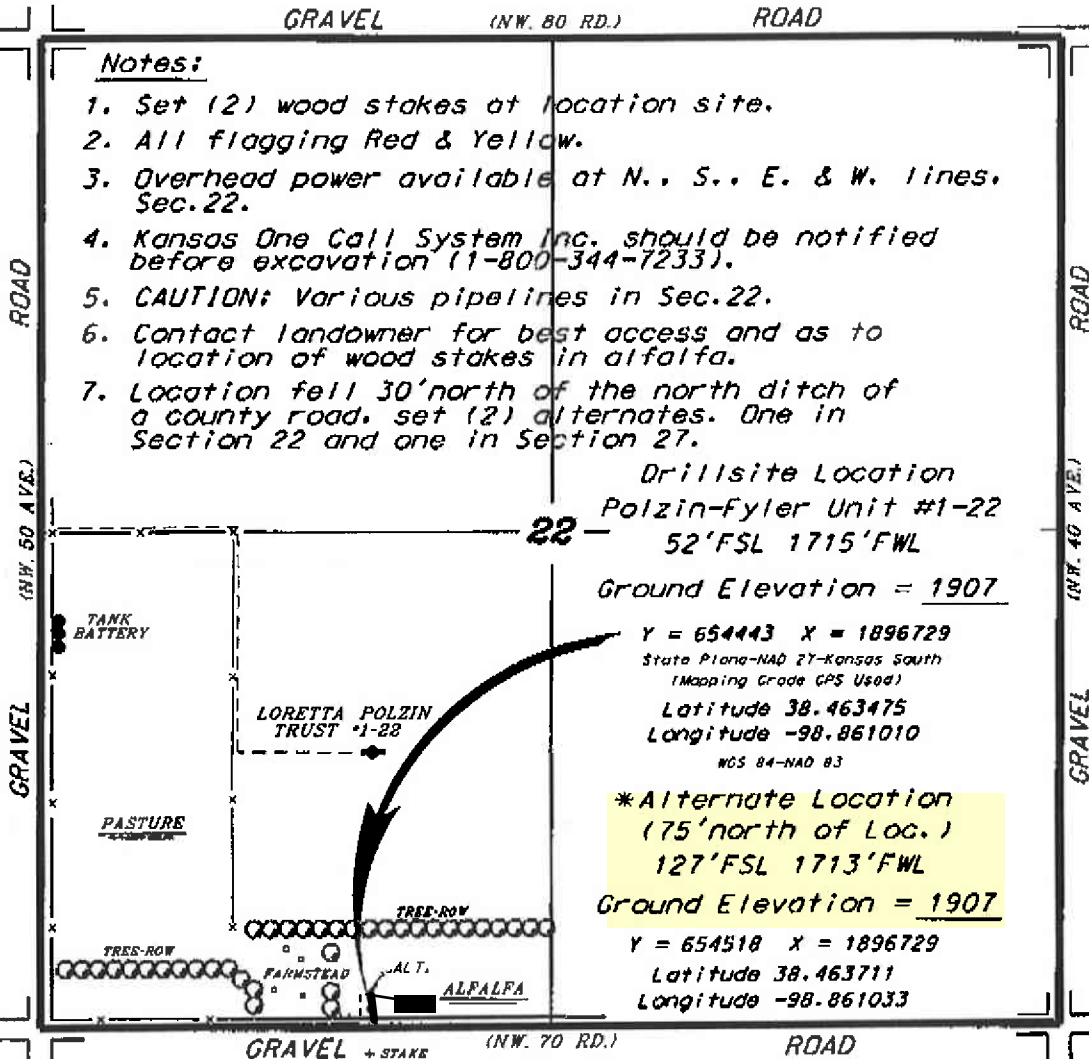

Drillsite Location  
 Polzin-Fyler Unit #1-22  
 52' FSL 1715' FWL  
 Ground Elevation = 1907

Y = 654443 X = 1896729  
 State Plane-NAD 27-Kansas South  
 (Mapping Grade GPS Used)  
 Latitude 38.463475  
 Longitude -98.861010  
 NGS 84-NAD 83

**\*Alternate Location**  
 (75' north of Loc.)  
 127' FSL 1713' FWL  
 Ground Elevation = 1907

Y = 654518 X = 1896729  
 Latitude 38.463711  
 Longitude -98.861033

\*Ingress and egress to location as shown on this plat is per usage only and may not be legally opened for public use. Contact landowner, tenant and county road department for access.

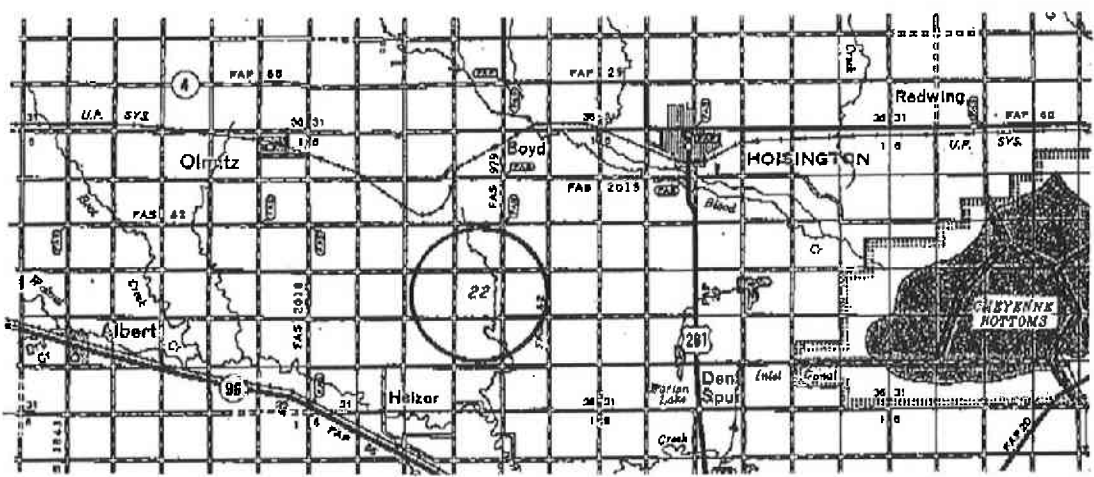

Controlling data is based upon the best maps and photographs available to us and upon a regular section of land containing 640 acres.  
 Approximate section lines were determined using the normal standard of care of oilfield surveyors practicing in the state of Kansas. The section corners, which establish the precise section lines, were not necessarily located, and the exact location of the drillsite location in the section is not guaranteed. Therefore, the contractor accepting this service and accepting this plat and all other parties relying thereon agree to hold Central Kansas Oilfield Services, Inc., its officers and employees harmless from all losses, costs and expenses and said activities released from any liability from incidental or consequential damages.  
 Elevations derived from National Geodetic Vertical Datum.

February 5, 2015

Date