

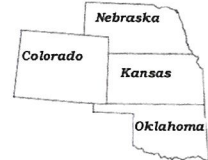

**002019**  
CRD NO.

# PRO-STAKE LLC

**12483**  
INVOICE NO.



Construction Site Staking

P.O. Box 2324 Garden City, Kansas 67846  
Office/Fax: (620) 276-6159 – Cell: (620) 272-1499  
burt@pro-stakellc.kscoxmail.com

**Palomino Petroleum, Inc.**  
OPERATOR

**Pawnee County, KS**  
COUNTY

**#1 Hagerman**  
LEASE NAME

**2070' FNL - 877' FEL**  
LOCATION SPOT

**2179.1'**  
GR. ELEVATION

**14 20s 19w**  
**Sec. Twp. Rng.**

**SCALE:** 1" = 1000'  
**DATE STAKED:** Feb.16<sup>th</sup>,2015  
**MEASURED BY:** Kent C.  
**DRAWN BY:** Austin D.  
**AUTHORIZED BY:** Klee W.  
**DATE REVISED:**



**LEGEND**

- gas line
- water line
- transmission powerline
- 3 phase powerline
- single phase powerline
- fence
- irr. well
- water hydrant
- tank battery
- staked loc.
- prod. well/aband. well
- house
- building
- gravel/sand rd.
- gravel trail/lease rd.
- dirt rd.
- dirt trail/lease rd.
- Hwy/blacktop rd.

**DIRECTIONS:** From the East side of Rush Center, Ks at the intersection of Hwy 96 and Hwy 183 – Now go 10 miles South on Hwy 183 – Now go 4 miles West on Rd. X to the NE corner of section 14-20s-19w – Now go 0.4 mile South on Rd. 210 to ingress stake West into – Now go 877' West through dry land wheat, into staked location  
**Final ingress must be verified with landowner or operator.**

*This drawing does not constitute a monumented survey or a land survey plat.  
This drawing is for construction purposes only.*

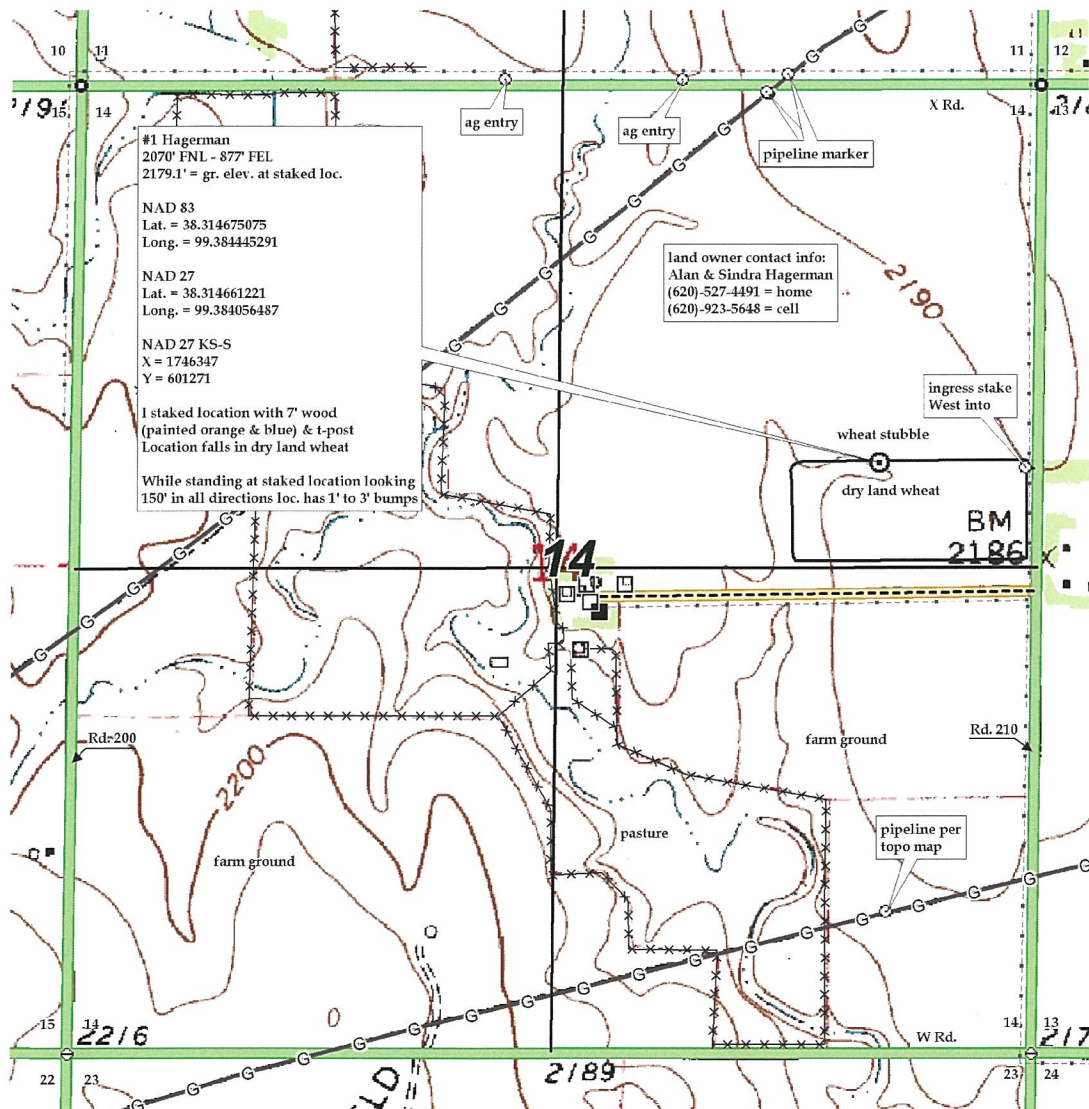



**002019**  
CRD NO.

# PRO-STAKE LLC

**12483**  
INVOICE NO.



**Palomino Petroleum, Inc.**  
OPERATOR

**Pawnee County, KS**  
COUNTY

**#1 Hagerman**  
LEASE NAME

**2070' FNL - 877' FEL**  
LOCATION SPOT

**2179.1'**  
GR. ELEVATION

**14 20s 19w**  
**Sec. Twp. Rng.**

**SCALE:** 1" = 1000'  
**DATE STAKED:** Feb. 16<sup>th</sup>, 2015  
**MEASURED BY:** Kent C.  
**DRAWN BY:** Austin D.  
**AUTHORIZED BY:** Klee W.  
**DATE REVISED:**

Construction Site Staking  
P.O. Box 2324 Garden City, Kansas 67846  
Office/Fax: (620) 276-6159 – Cell: (620) 272-1499  
burt@pro-stakellc.kscoxmail.com

**LEGEND**

- ⊙ irr. well
- ⊕ water hydrant
- ⊙ tank battery
- ⊙ staked loc.
- ⊙ prod. well/aband. well
- house
- building
- G— gas line
- W— water line
- E— transmission powerline
- 3 phase powerline
- single phase powerline
- x—x—x— fence
- ▬ gravel/ sand rd.
- ▬ gravel trail/ lease rd.
- ▬ dirt rd.
- ▬ dirt trail/ lease rd.
- ▬ Hwy/ blacktop rd.



**DIRECTIONS:** From the East side of Rush Center, Ks at the intersection of Hwy 96 and Hwy 183 – Now go 10 miles South on Hwy 183 – Now go 4 miles West on Rd. X to the NE corner of section 14-20s-19w – Now go 0.4 mile South on Rd. 210 to ingress stake West into – Now go 877' West through dry land wheat, into staked location  
**Final ingress must be verified with landowner or operator.**

*This drawing does not constitute a monumented survey or a land survey plat.  
This drawing is for construction purposes only.*

