

# ADVANTAGE ELEVATIONS

OIL FIELD SURVEYORS

BOX 8604 - PRATT, KS 67124  
(620) 672-6491

11151

INVOICE NO.

ADVANTAGE RESOURCES INC

OPERATOR

1

NO.

FRANK PETTIJOHN

FARM

ELK

COUNTY

20

S

28s

T

12e

R

1000' FSL & 1650' FEL of Sec.

LOCATION

ELEVATION: 1074' GR



ADVANTAGE RESOURCES INC  
1775 Sherman St. Ste 1700  
Denver, CO 80203-4316

AUTHORIZED BY: Brian Ackman

SCALE: 1" = 1000'

Set 5' iron rod & wood stake.  
Moderate slope, rough pasture.  
30' west to draw.  
Ingress from gate, top of hill,  
on south side of SW/4, then  
east and north on flagged trail.  
Coordinates:  
37.59355  
96.11192  
NAD 27

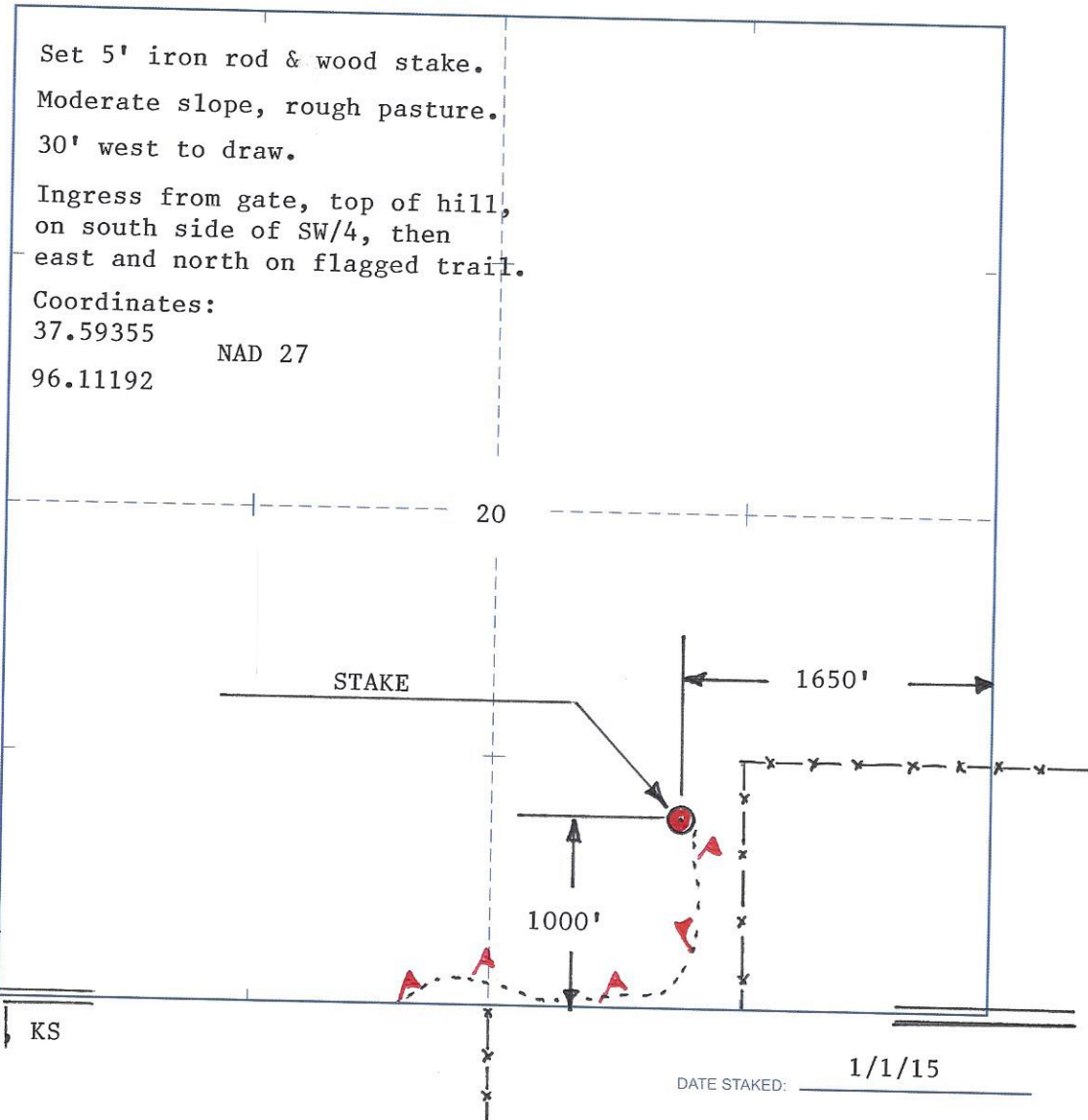

Directions:  
6 mi. west, 3  
mi. north to  
intersection of  
US 400 & 99,

North of SEVERY, KS

DATE STAKED: 1/1/15



6

1152

1103

1051

GREENWOOD CO  
ELK CO

1093

65

20

21

1000

#1 FRANK PETTICORN

64

1118

1100

1043

1050

1093

Full River, KS' Scale: 1" = 0.189MI. 305Mt. 1,000Ft. 1 Mi. = 5,280', 1 cm = 120Mt

Fleming

Little

