

Proposed Plan of Construction
 Marlene 8-2
 Sec 8 T22S-R34W
 Finney County, KS

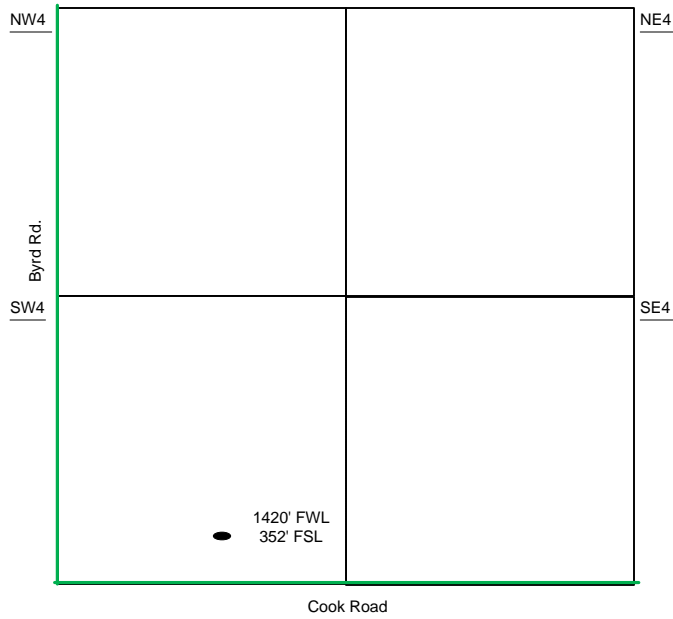

Sec 8 – T22S – R34W

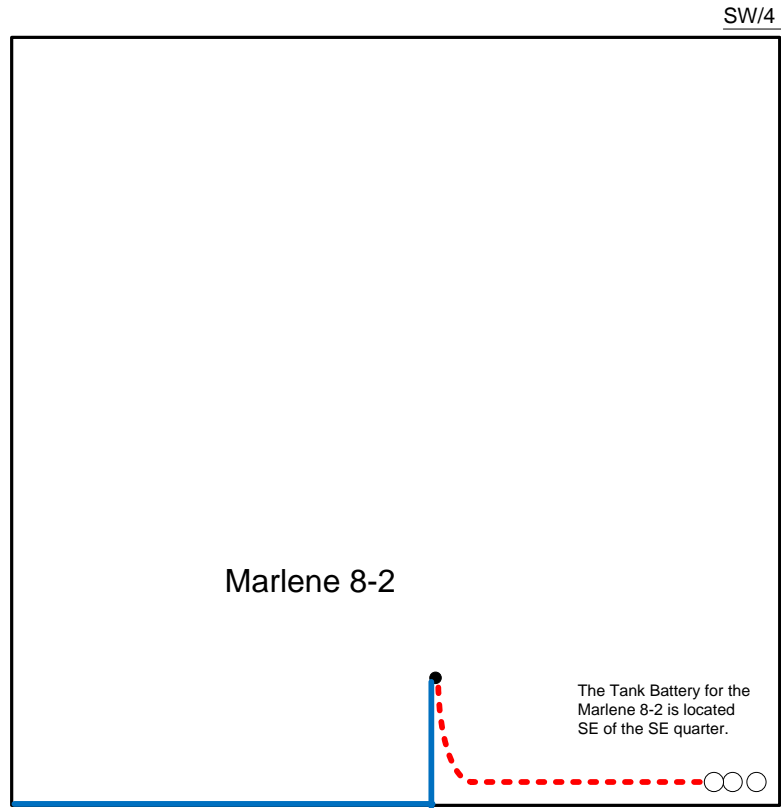

- Well Location
- Proposed Lease Roads
- - - Proposed Pipeline
- Proposed Tank Battery
- Proposed Power Lines
- - - Existing Pipeline

Proposed Details of
 SW/4 Sec 8 – T22S – R34W

Proposed Site Diagram
 Marlene 8-2
 February 25, 2015

Note-Drawing **Not** to Scale