

TRANS PACIFIC OIL CORPORATION
KATS LEASE
NE. 1/4, SECTION 14, T6S, R18W
ROOKS COUNTY, KANSAS

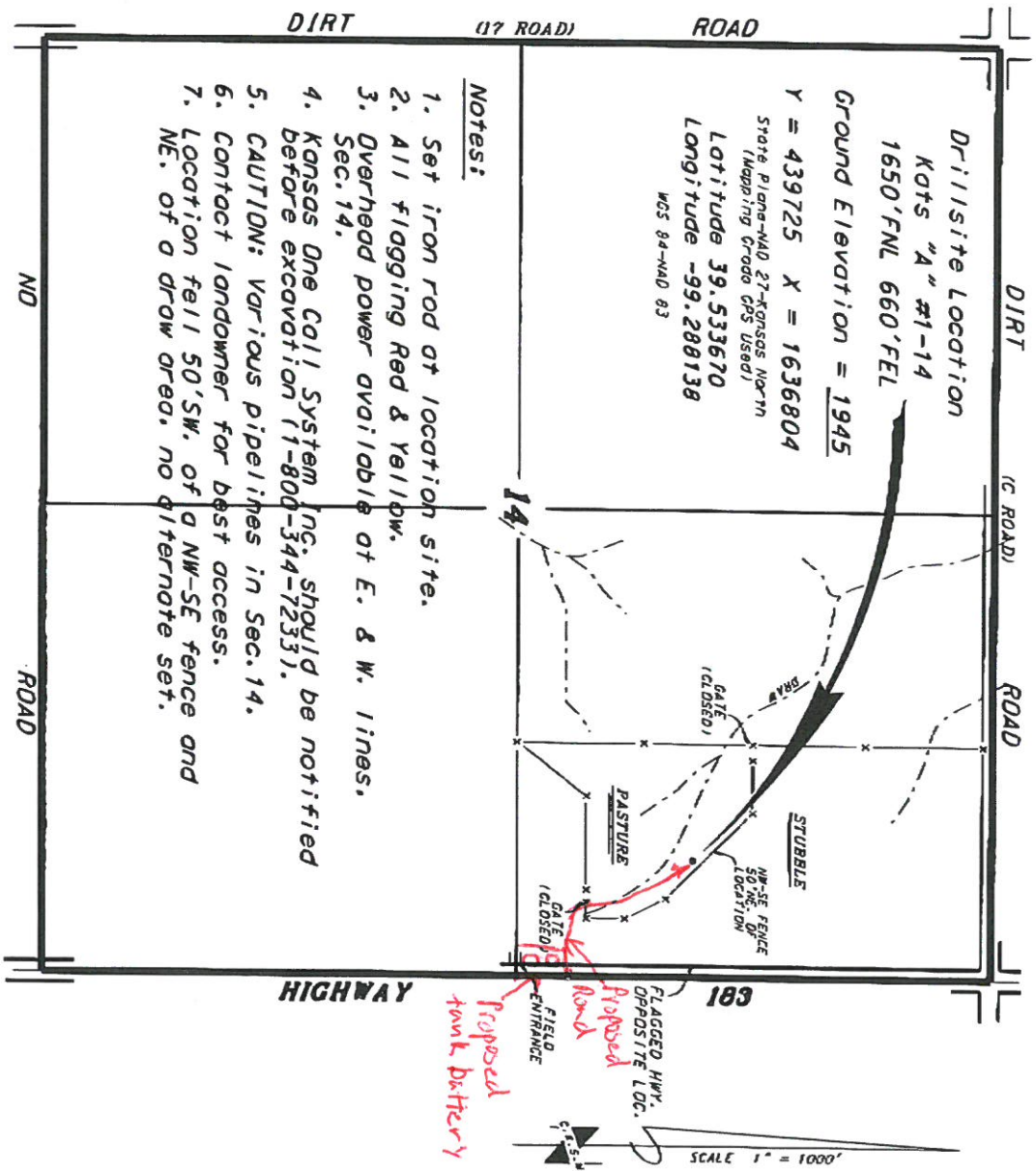

*Ingress and egress to location as shown on this plat is per usage only and may not be legally opened for public use. Contact landowner, tenant and county road department for access.

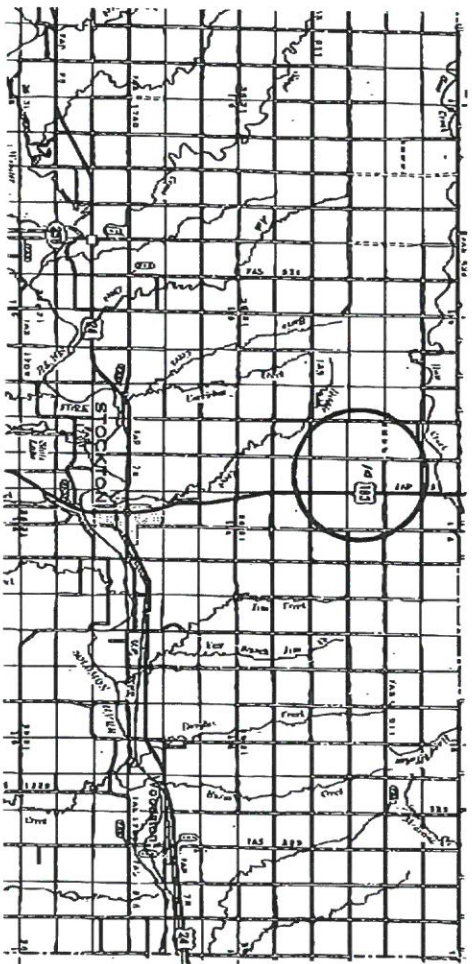

• CENTRAL KS SURVEYING HAS OBTAINED A COPY OF THE ORIGINAL SURVEY RECORD FOR THIS PROJECT AND HAS REVIEWED THE RECORD FOR ACCURACY. THE SURVEY RECORD IS THE PROPERTY OF THE SURVEYOR AND IS NOT TO BE REPRODUCED OR COPIED IN ANY MANNER WITHOUT THE WRITTEN PERMISSION OF CENTRAL KS SURVEYING. THE SURVEYOR IS NOT RESPONSIBLE FOR ANY ERRORS OR OMISSIONS THAT MAY OCCUR IN THE FIELD OR IN THE OFFICE. THE SURVEYOR IS NOT RESPONSIBLE FOR ANY DAMAGE TO PERSONS OR PROPERTY THAT MAY OCCUR AS A RESULT OF THE USE OF THIS SURVEY. THE SURVEYOR IS NOT RESPONSIBLE FOR ANY DAMAGE TO PERSONS OR PROPERTY THAT MAY OCCUR AS A RESULT OF THE USE OF THIS SURVEY.

CENTRAL KANSAS OILFIELD SERVICES, INC. (620)792-1877
 Date February 24, 2015